

886 Whitney Dr, Mississauga, ON

Main Building: Above Grade Finished Area 1713.12 sq ft

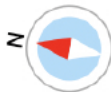

Main Floor  
Finished Area 963.90 sq ft

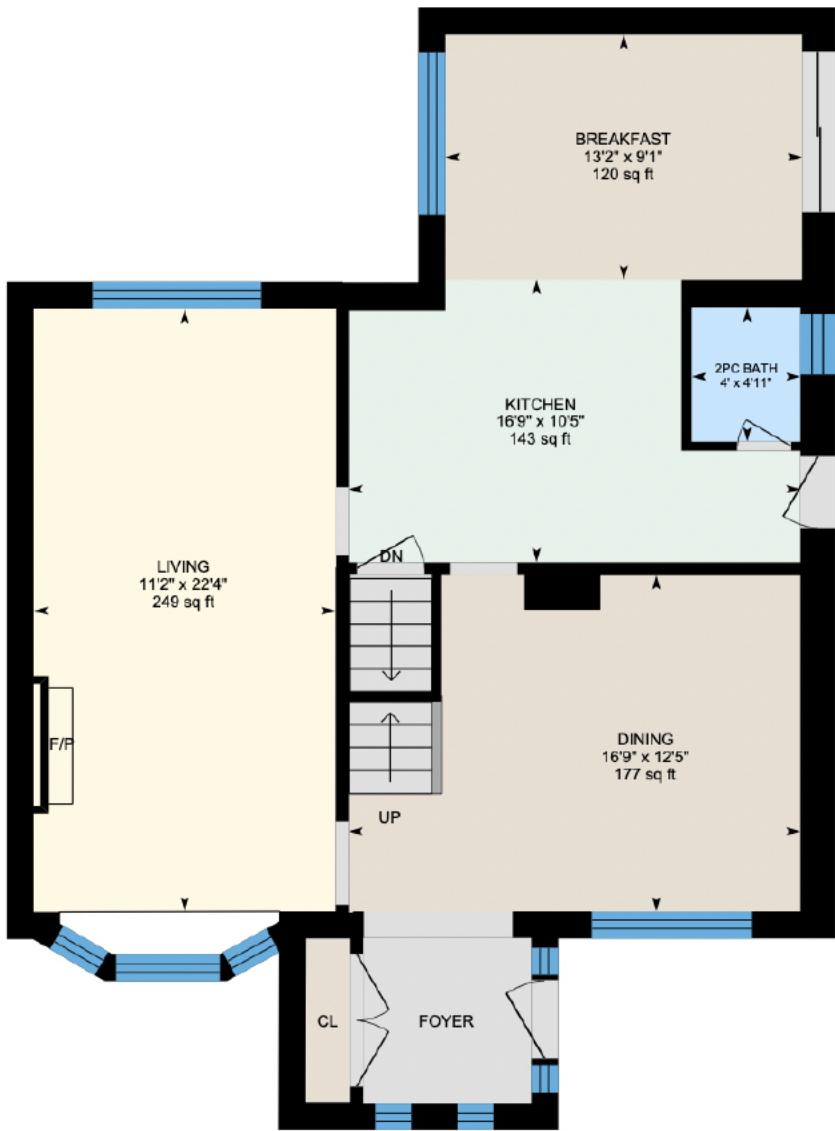
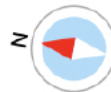

2nd Floor  
Finished Area 749.22 sq ft

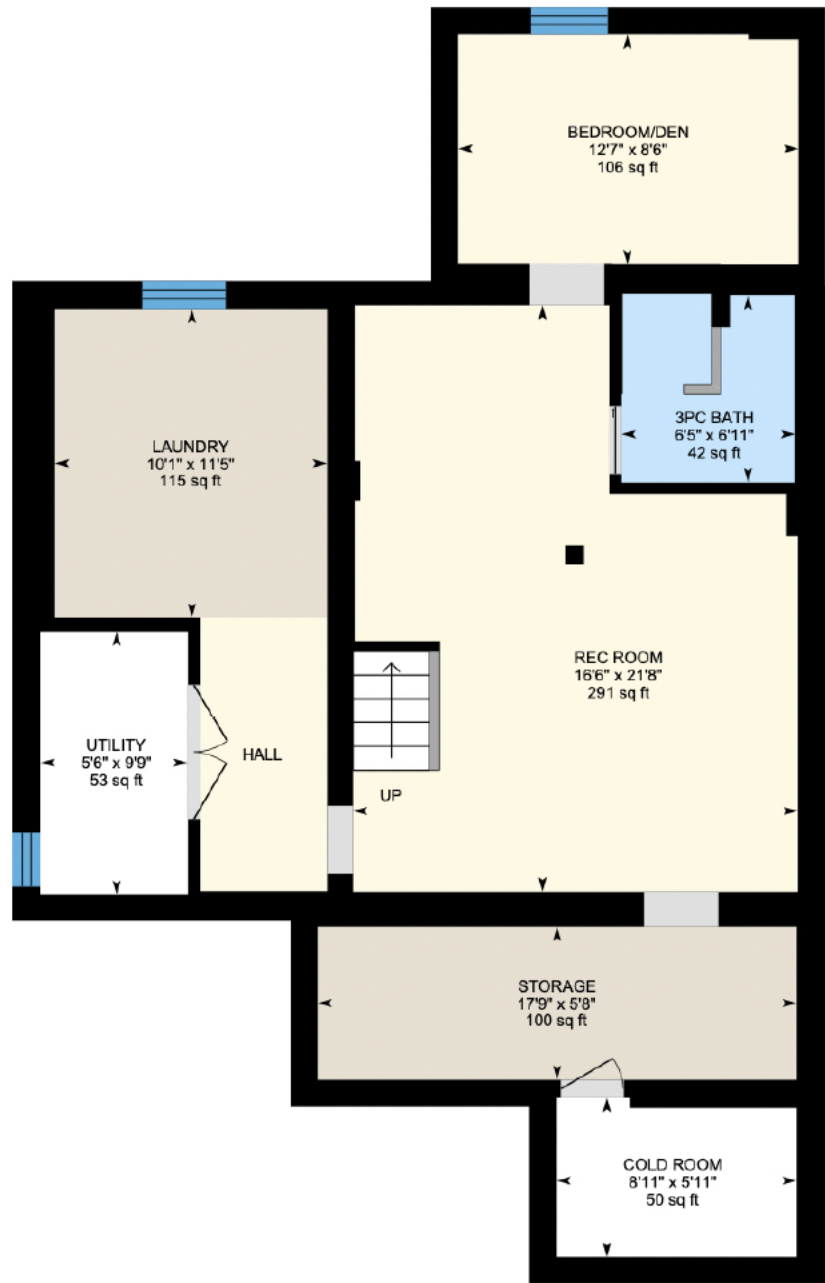

Basement (Below Grade)  
Finished Area 900.02 sq ft

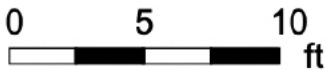

886 Whitney Dr, Mississauga, ON

Main Floor    Finished Area 963.90 sq ft

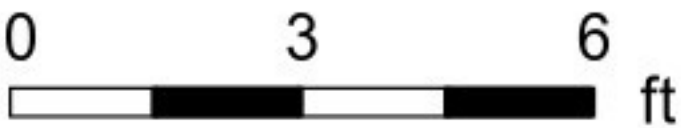

PREPARED: 2024/04/01



White regions are excluded from total floor area in iGUIDE floor plans. All room dimensions and floor areas must be considered approximate and are subject to independent verification.



886 Whitney Dr, Mississauga, ON

2nd Floor    Finished Area 749.22 sq ft  
Unfinished Area 33.83 sq ft

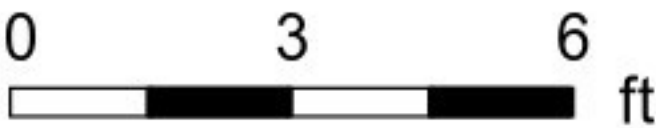

PREPARED: 2024/04/01

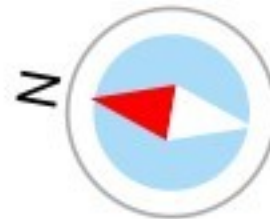

White regions are excluded from total floor area in iGUIDE floor plans. All room dimensions and floor areas must be considered approximate and are subject to independent verification.

886 Whitney Dr, Mississauga, ON

Basement (Below Grade) Finished Area 900.02 sq ft  
Unfinished Area 155.06 sq ft

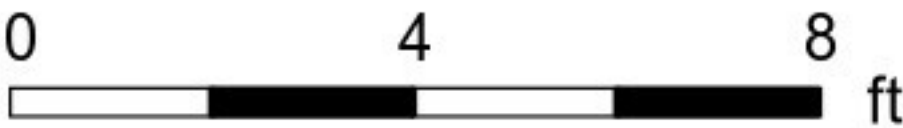

PREPARED: 2024/04/01



White regions are excluded from total floor area in iGUIDE floor plans. All room dimensions and floor areas must be considered approximate and are subject to independent verification.