

1040 Stockwell Ave, Mississauga, ON

Main Floor Finished Area 1917.33 sq ft

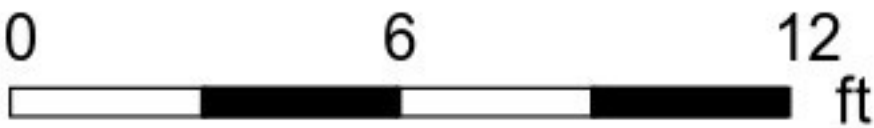

PREPARED: 2025/07/10

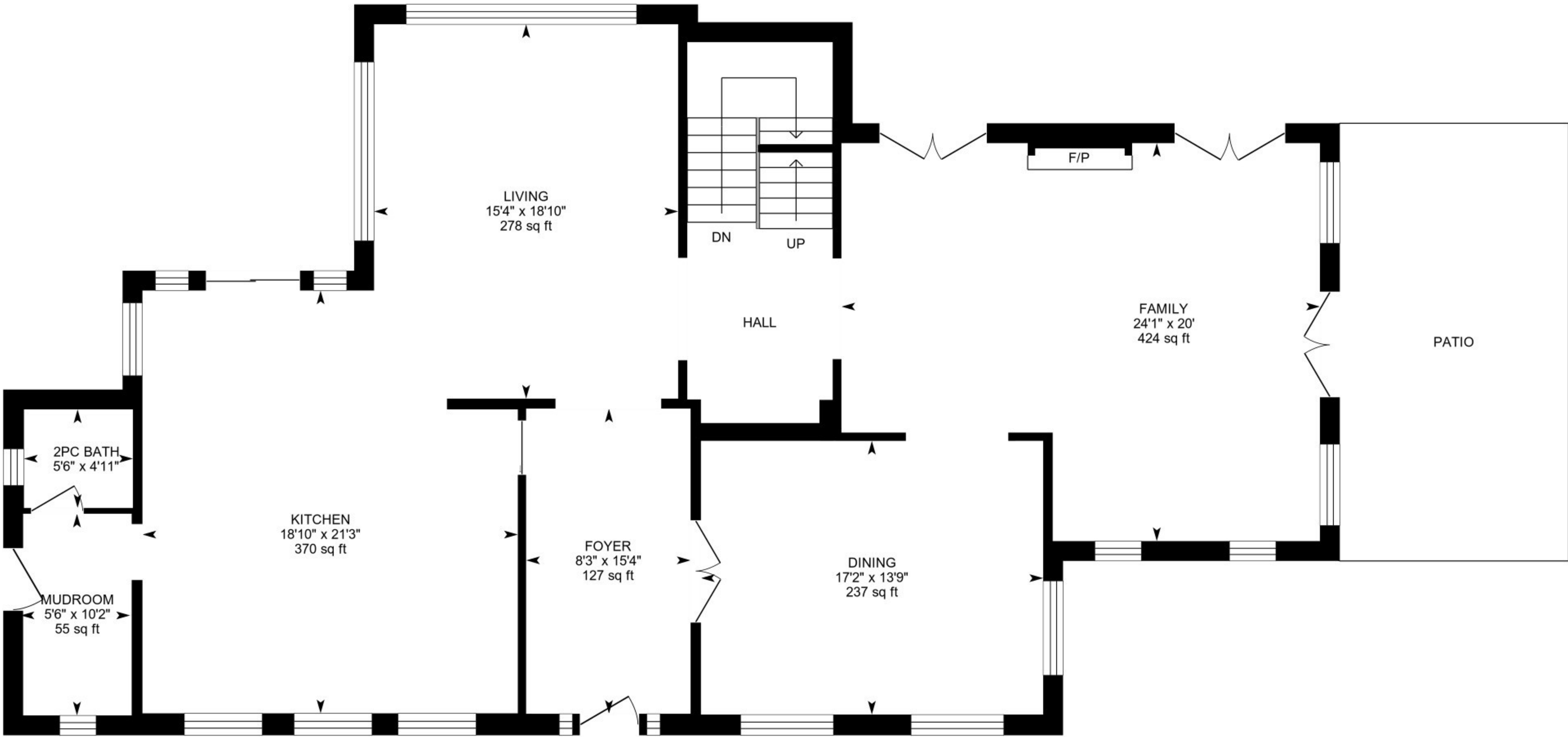

White regions are excluded from total floor area in iGUIDE floor plans. All room dimensions and floor areas must be considered approximate and are subject to independent verification.

1040 Stockwell Ave, Mississauga, ON

2nd Floor Finished Area 1774.20 sq ft

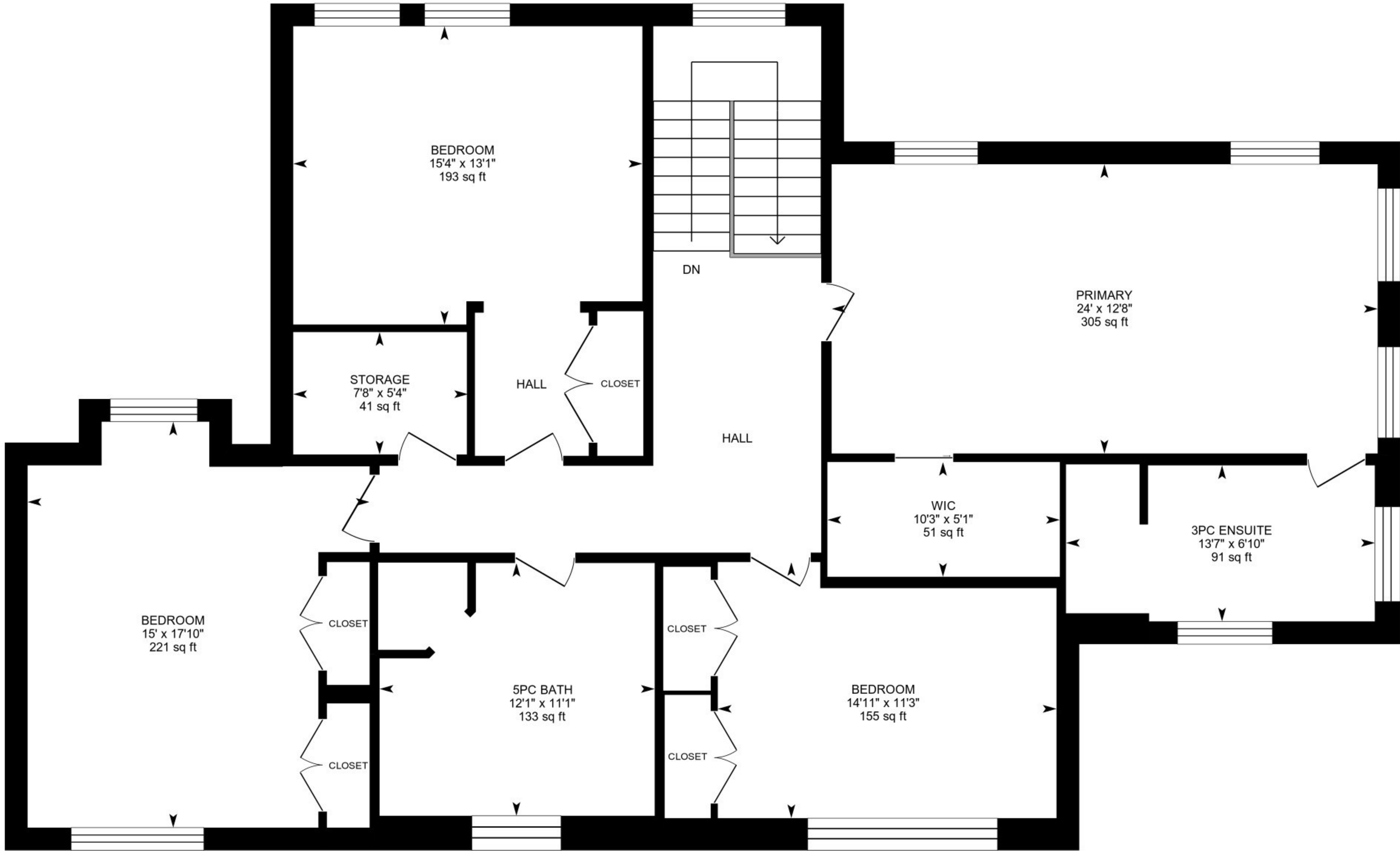

0 5 10 ft

PREPARED: 2025/07/10



White regions are excluded from total floor area in iGUIDE floor plans. All room dimensions and floor areas must be considered approximate and are subject to independent verification.

1040 Stockwell Ave, Mississauga, ON

Basement (Below Grade) Finished Area 1163.01 sq ft
Unfinished Area 550.09 sq ft

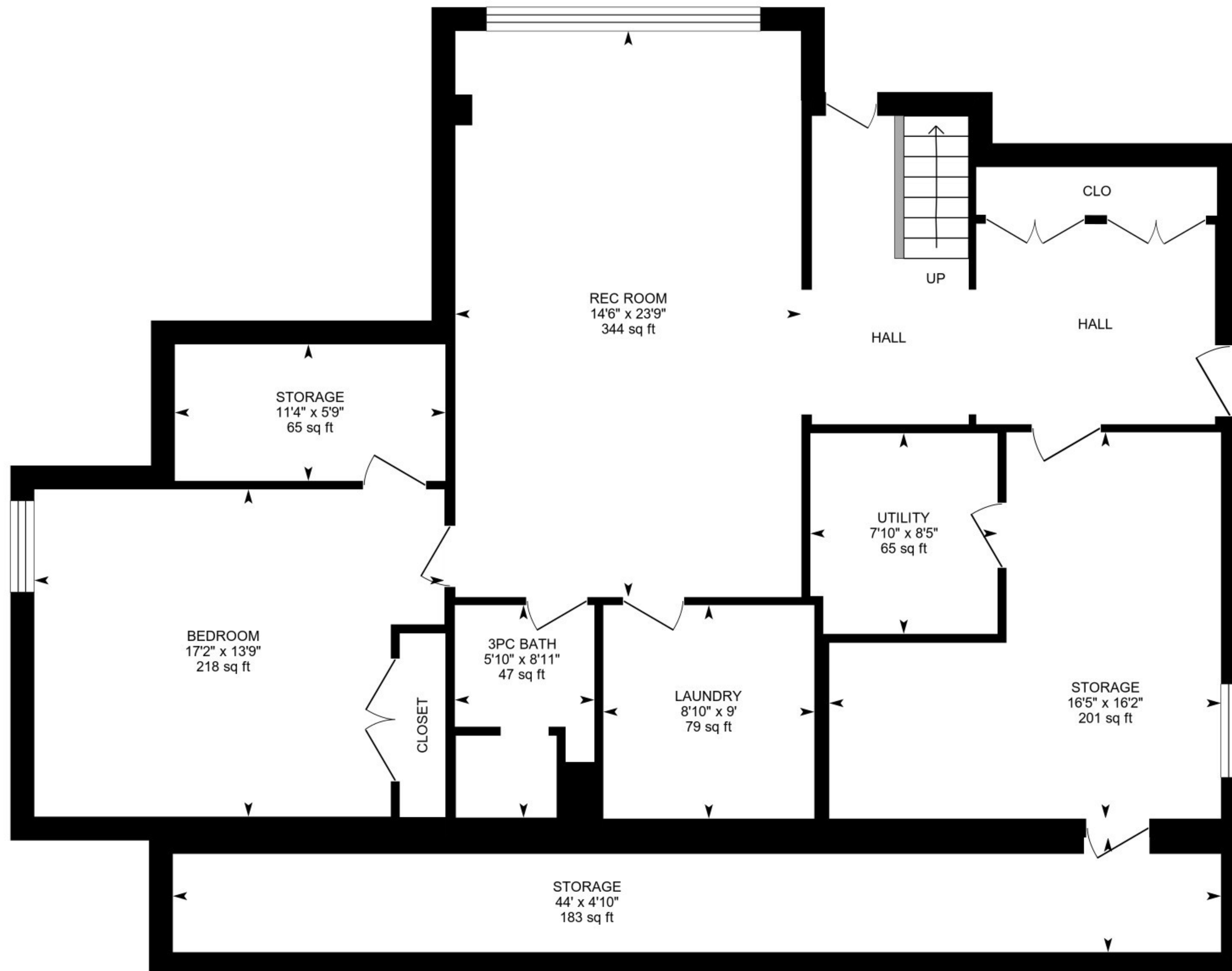

0 4 8 ft

PREPARED: 2025/07/10



1040 Stockwell Ave, Mississauga, ON

Garage Unfinished Area 678.15 sq ft

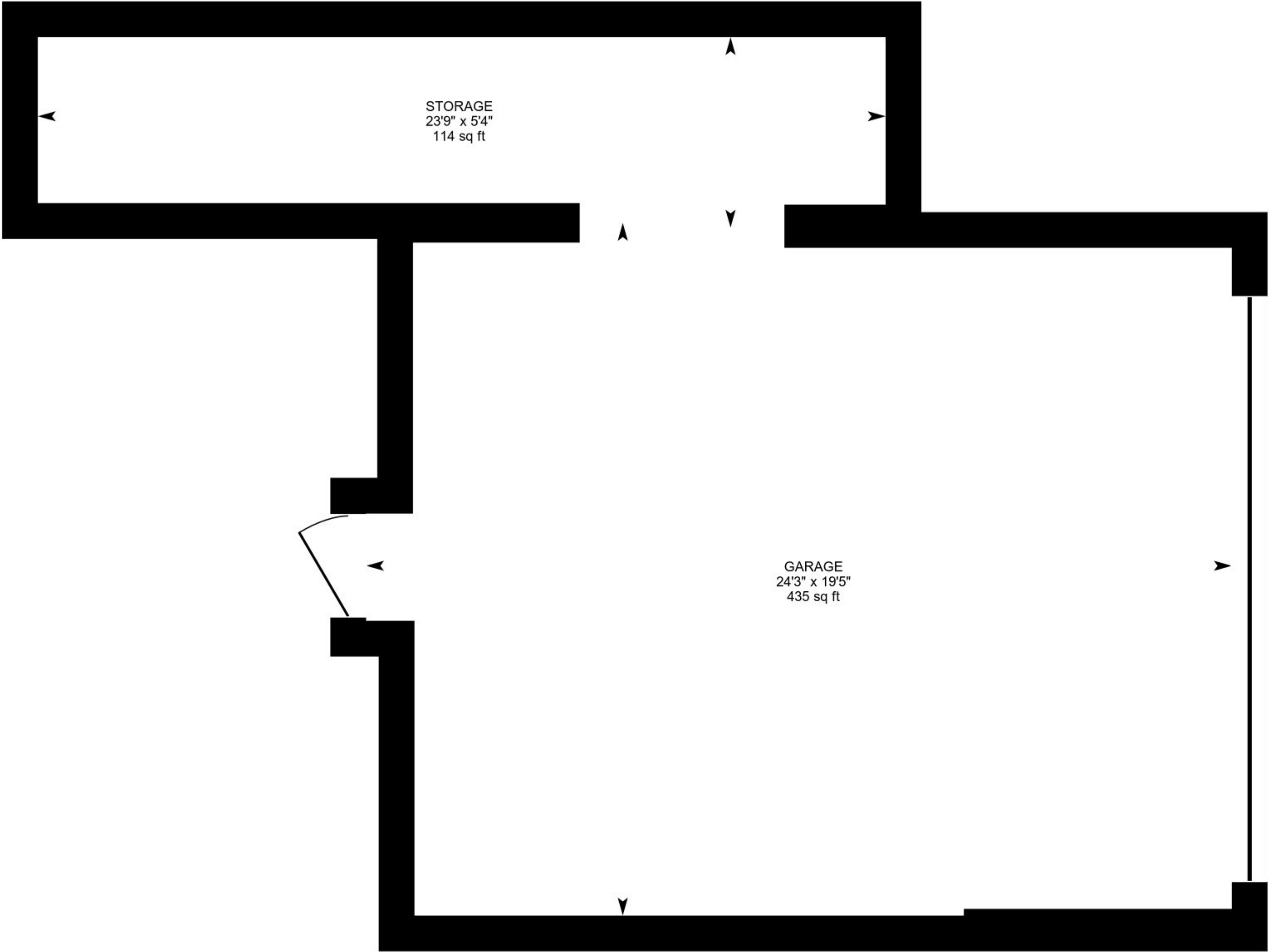

0 3 6 ft

PREPARED: 2025/07/10



White regions are excluded from total floor area in iGUIDE floor plans. All room dimensions and floor areas must be considered approximate and are subject to independent verification.