

20480 Leslie St, East Gwillimbury, ON

Main Floor Finished Area 789.75 sq ft
Unfinished Area 11.04 sq ft

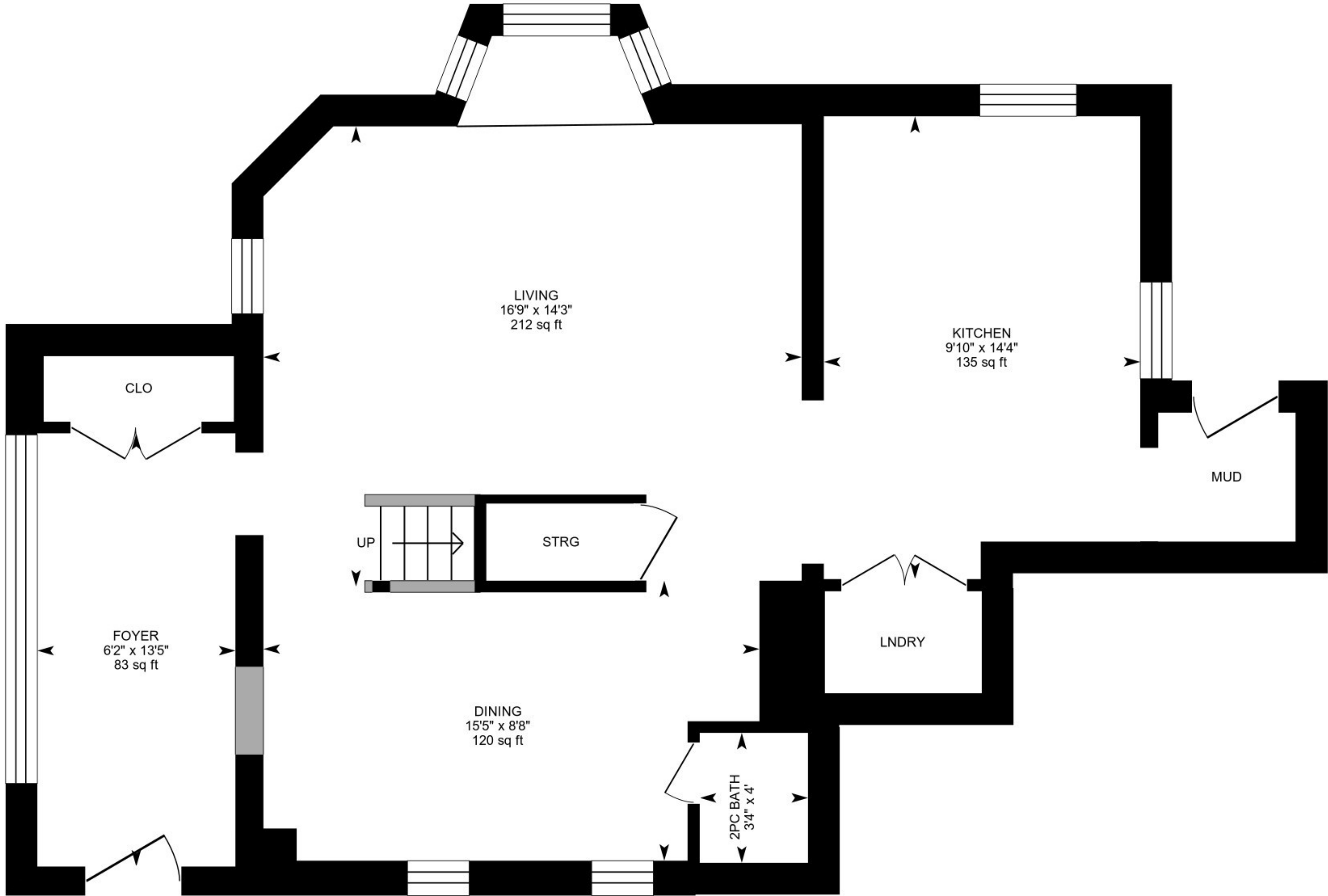

PREPARED: 2025/06/12



White regions are excluded from total floor area in iGUIDE floor plans. All room dimensions and floor areas must be considered approximate and are subject to independent verification.

20480 Leslie St, East Gwillimbury, ON

2nd Floor Finished Area 652.51 sq ft
Unfinished Area 80.81 sq ft

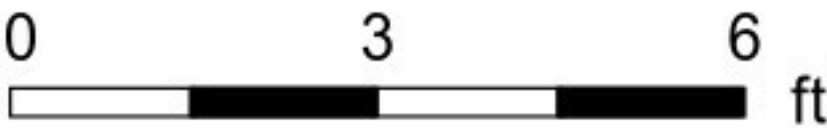
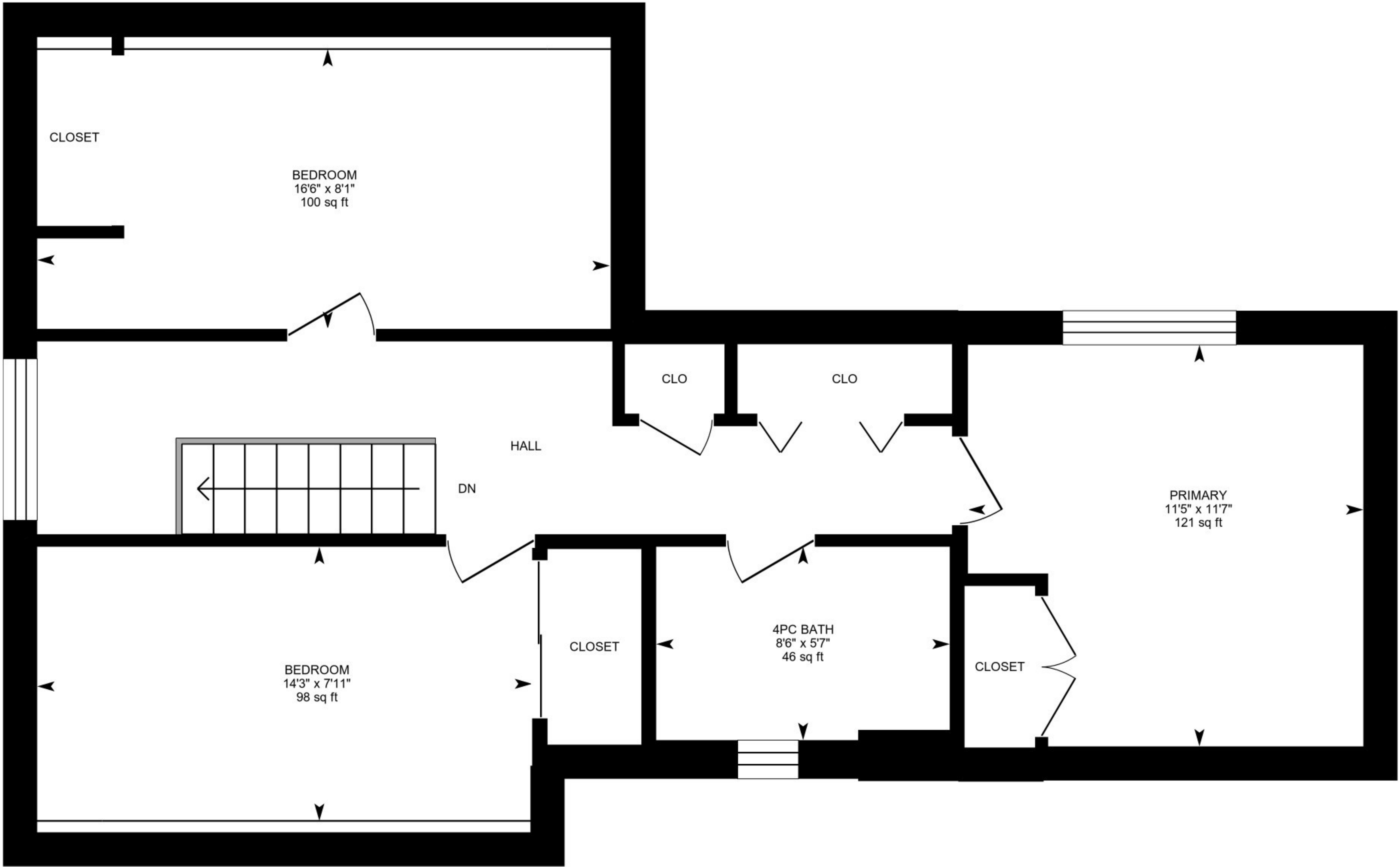

PREPARED: 2025/06/12



White regions are excluded from total floor area in iGUIDE floor plans. All room dimensions and floor areas must be considered approximate and are subject to independent verification.