

1355 Gatehouse Dr, Mississauga, ON

Main Floor Finished Area 1515.36 sq ft
Unfinished Area 466.67 sq ft

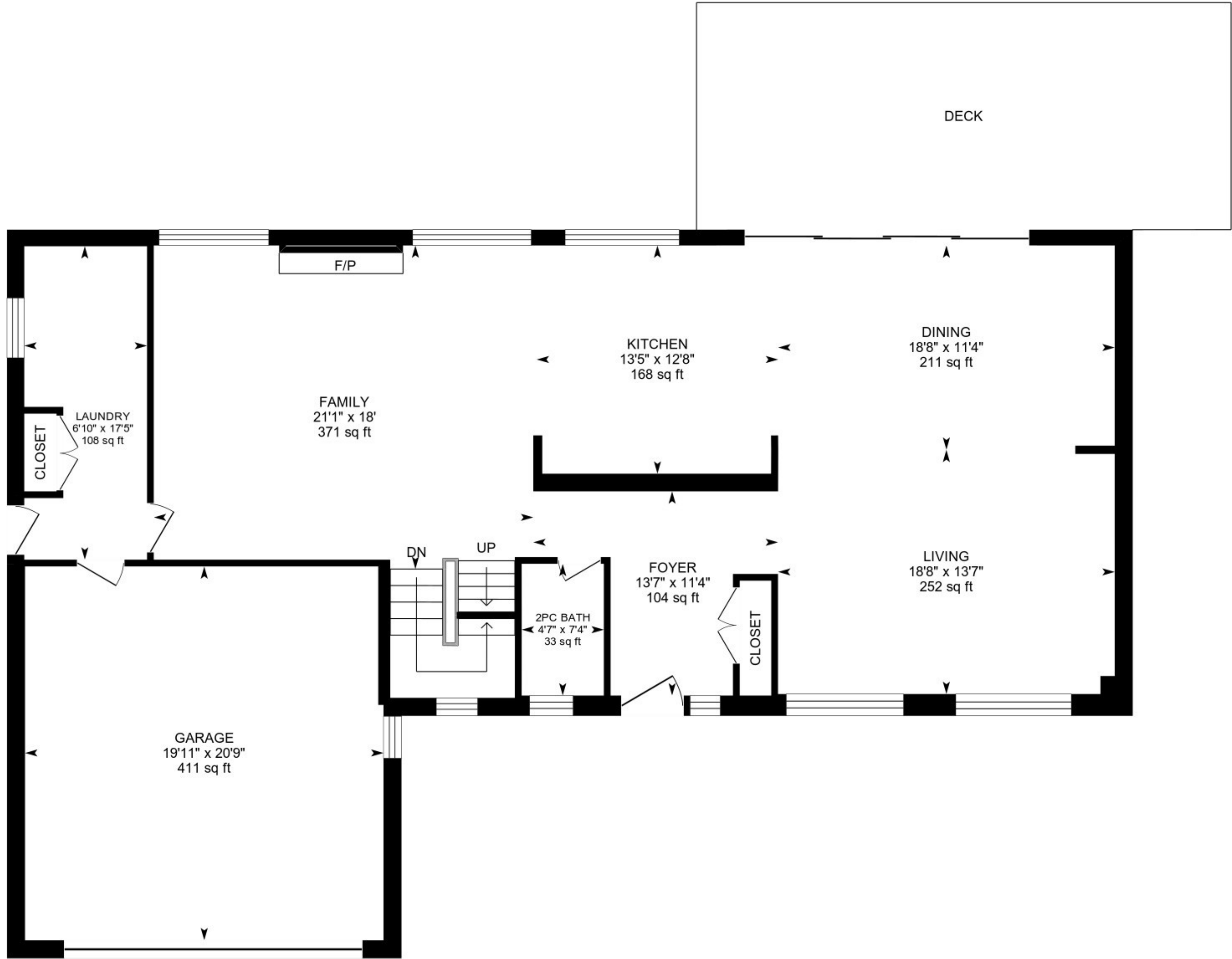

0 5 10 ft

PREPARED: 2025/06/07



White regions are excluded from total floor area in iGUIDE floor plans. All room dimensions and floor areas must be considered approximate and are subject to independent verification.

1355 Gatehouse Dr, Mississauga, ON

2nd Floor Finished Area 1248.83 sq ft

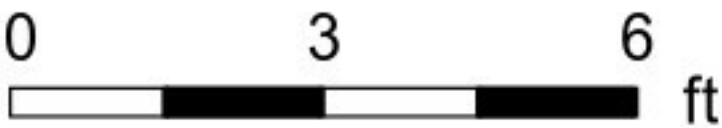
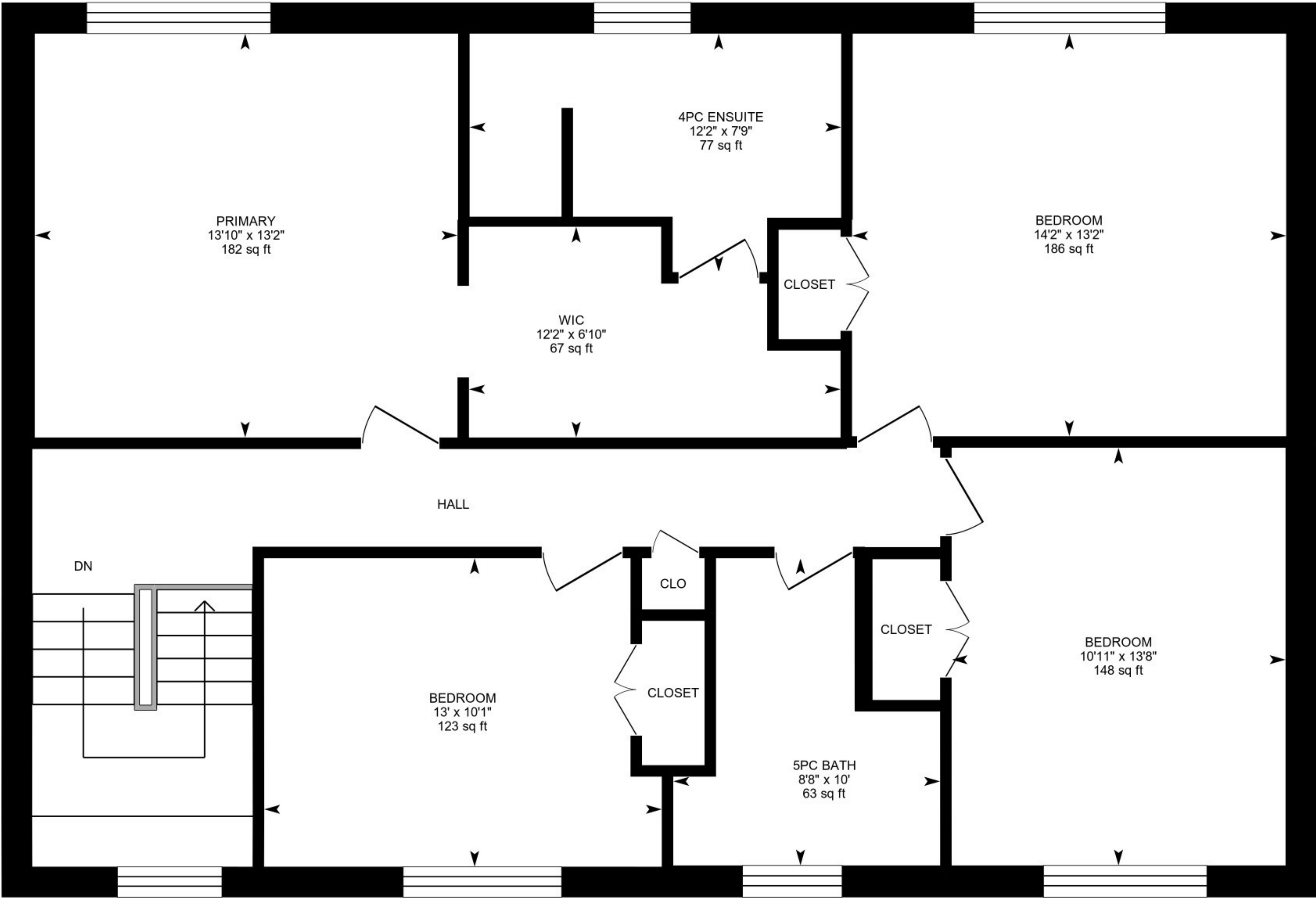

PREPARED: 2025/06/07



White regions are excluded from total floor area in iGUIDE floor plans. All room dimensions and floor areas must be considered approximate and are subject to independent verification.

1355 Gatehouse Dr, Mississauga, ON

Basement (Below Grade) Finished Area 1183.50 sq ft
Unfinished Area 251.07 sq ft

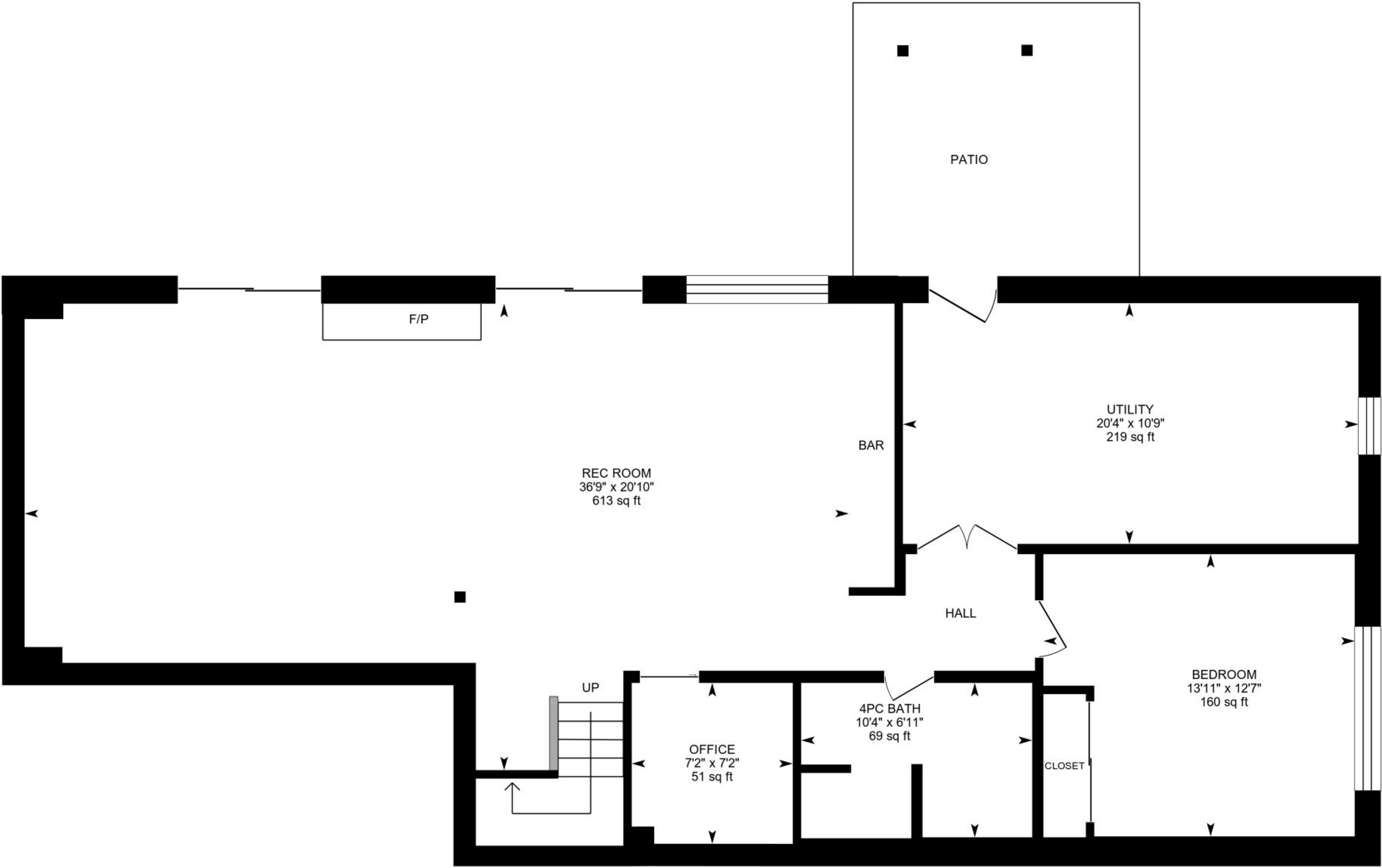

PREPARED: 2025/06/07



White regions are excluded from total floor area in iGUIDE floor plans. All room dimensions and floor areas must be considered approximate and are subject to independent verification.