

28 Lakeside Dr, St. Catharines, ON

Main Floor    Finished Area 933.99 sq ft

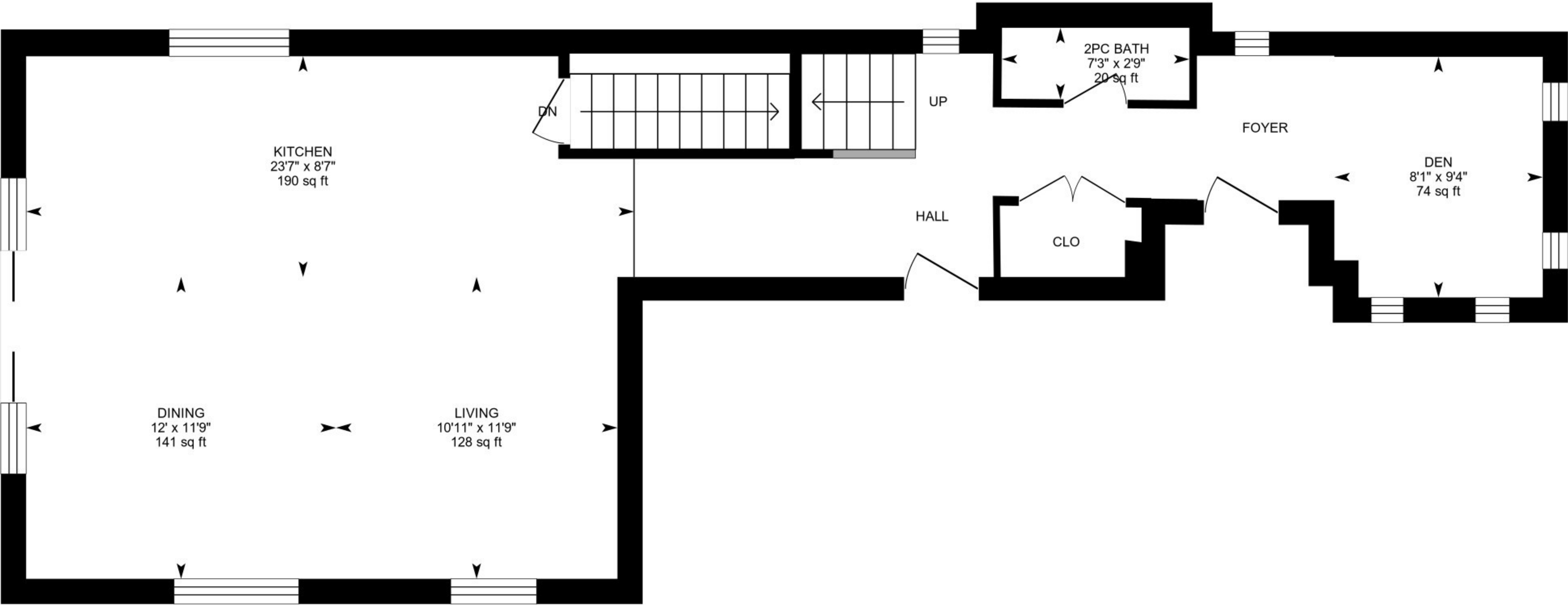

0 5 10 ft

PREPARED: 2025/03/25



# 28 Lakeside Dr, St. Catharines, ON

2nd Floor Finished Area 1307.85 sq ft

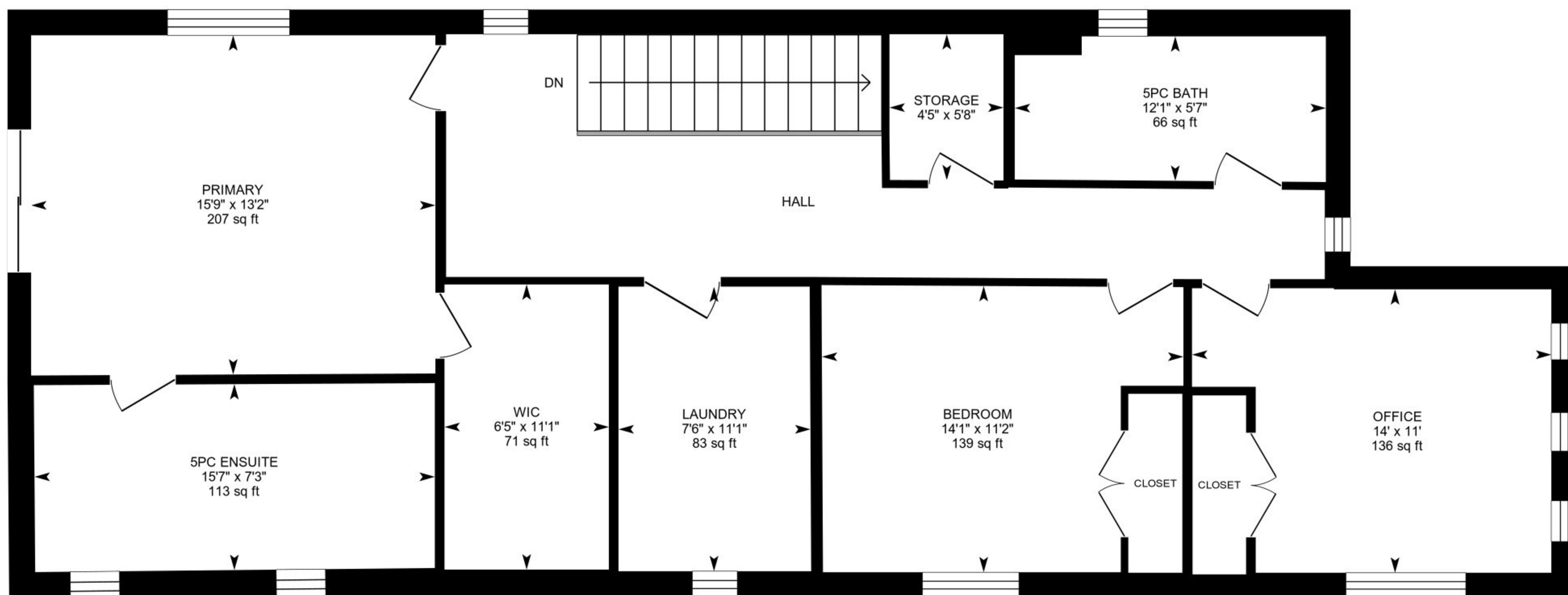

0 5 10 ft

PREPARED: 2025/03/25



28 Lakeside Dr, St. Catharines, ON

Basement (Below Grade)    Finished Area 684.60 sq ft  
Unfinished Area 157.36 sq ft

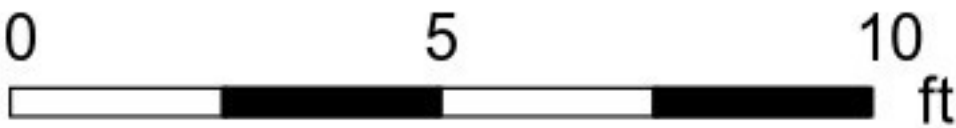
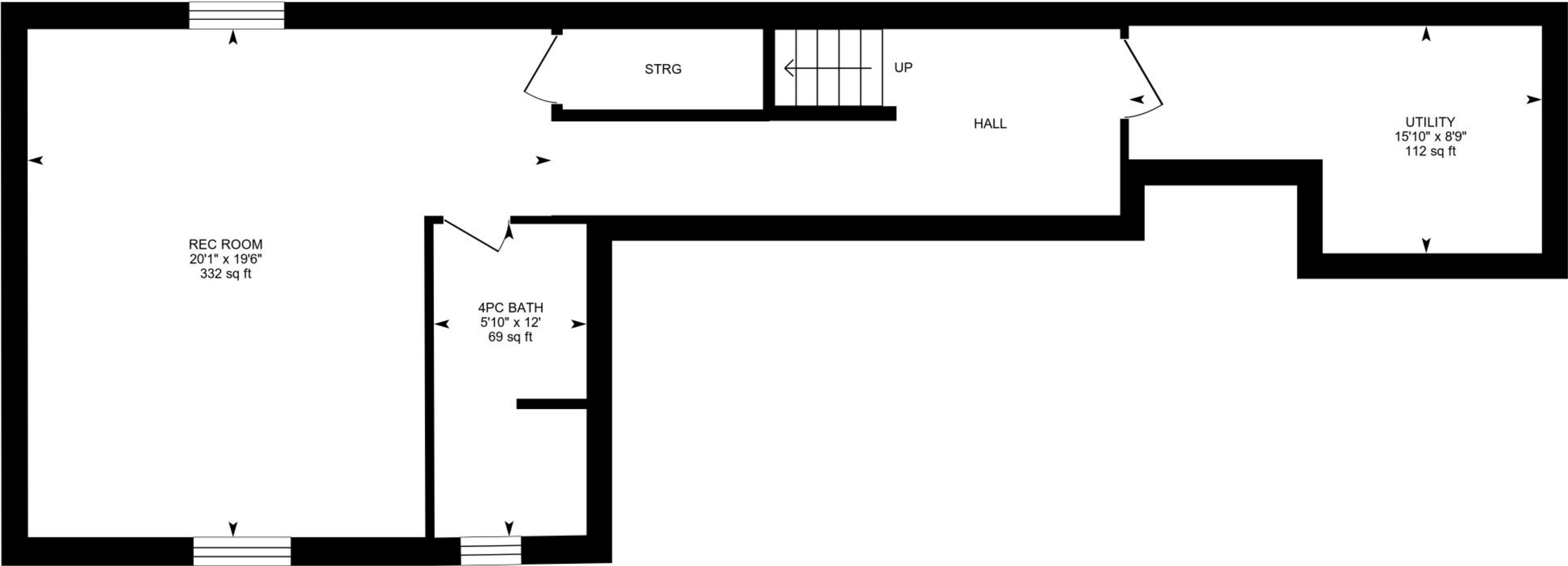

PREPARED: 2025/03/25



White regions are excluded from total floor area in iGUIDE floor plans. All room dimensions and floor areas must be considered approximate and are subject to independent verification.



# 28 Lakeside Dr, St. Catharines, ON

Garage Unfinished Area 295.73 sq ft

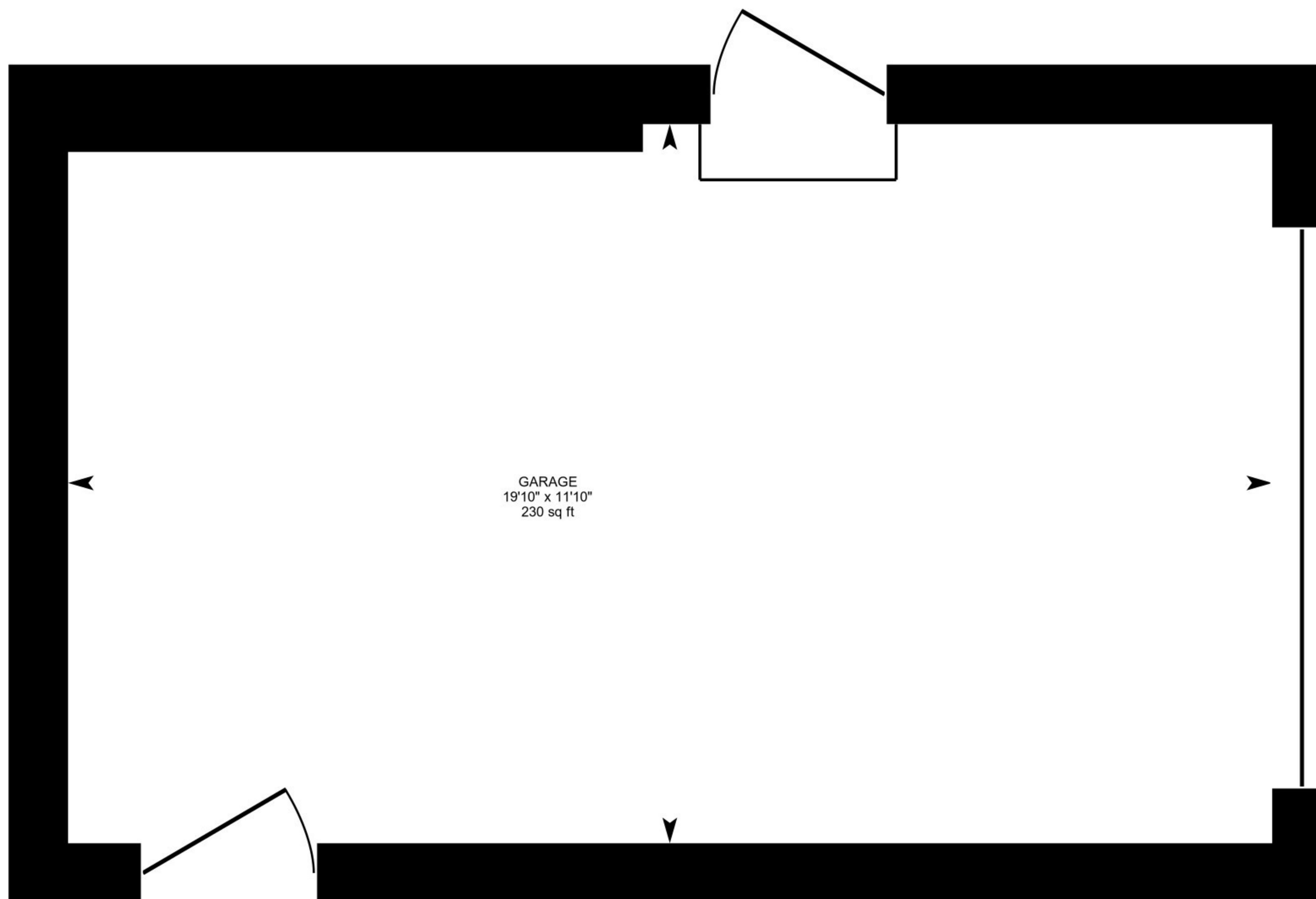

0 2 4 ft

PREPARED: 2025/03/25

