

1486 Kenmuir Ave, Mississauga, ON

Main Floor - C. H. 10' Finished Area 1144.74 sq ft

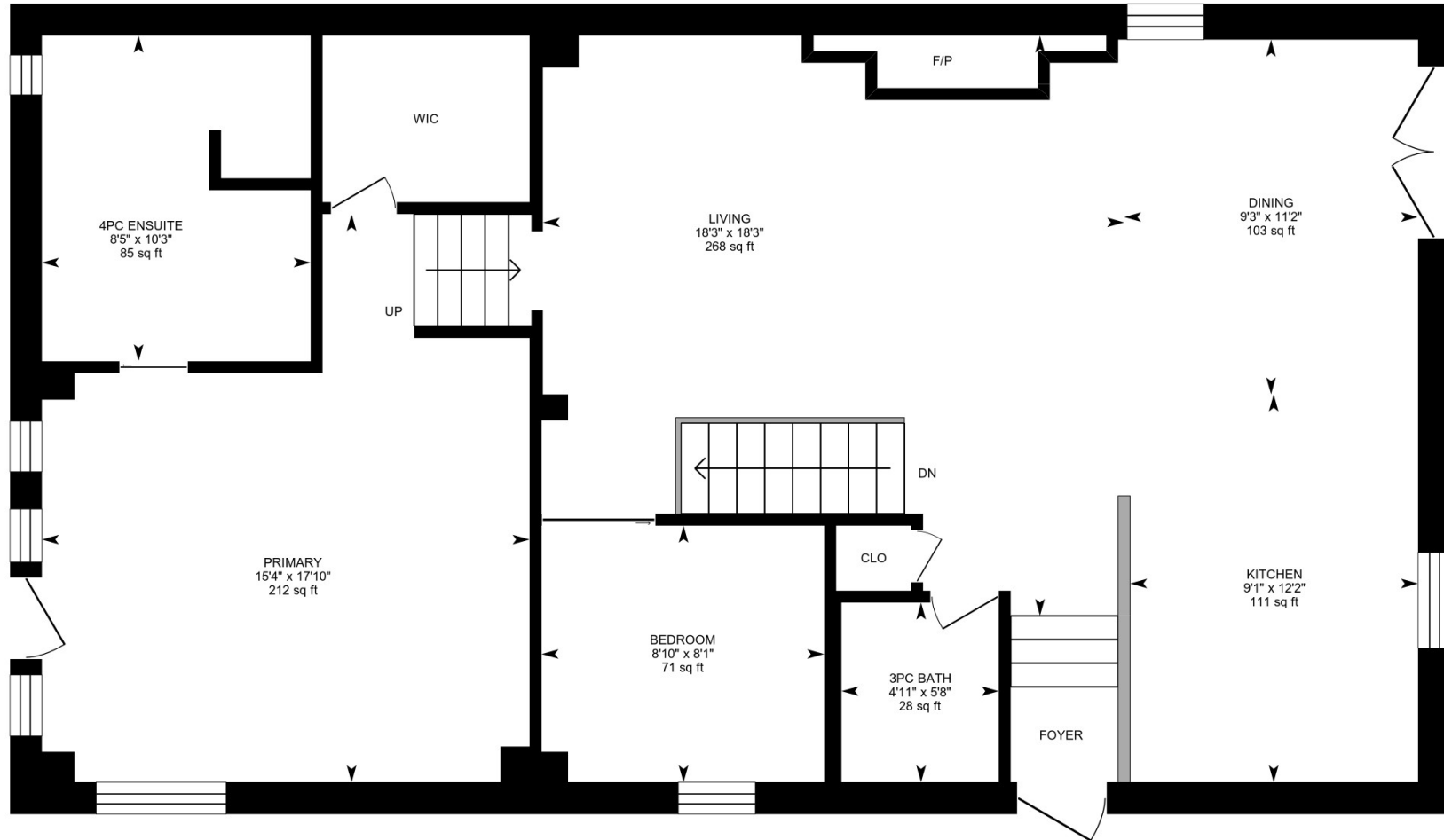

PREPARED: 2024/11/27



White regions are excluded from total floor area in iGUIDE floor plans. All room dimensions and floor areas must be considered approximate and are subject to independent verification.

1486 Kenmuir Ave, Mississauga, ON

Basement - C. H. 7' Finished Area 596.01 sq ft
Unfinished Area 73.39 sq ft

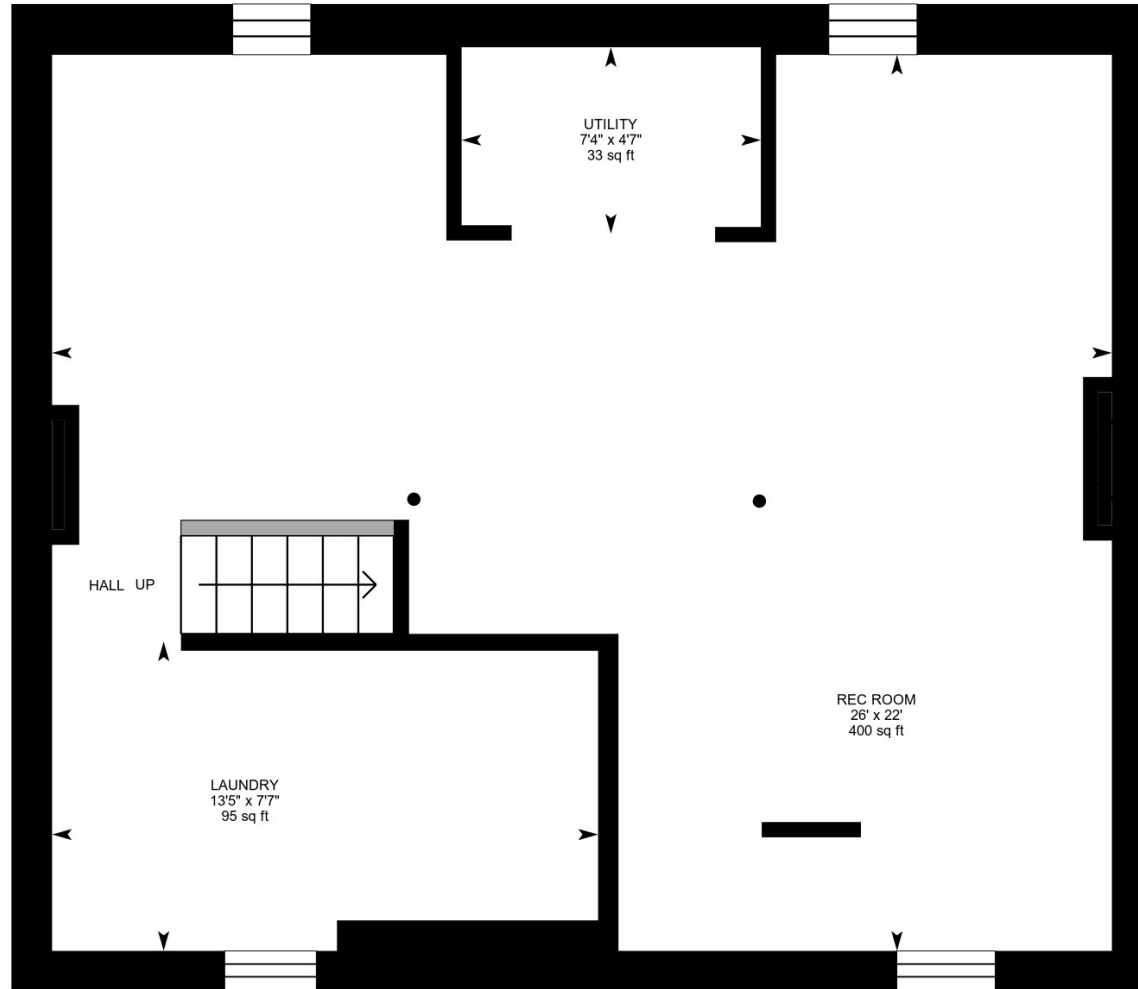

0 2 4 ft

PREPARED: 2024/11/27



White regions are excluded from total floor area in iGUIDE floor plans. All room dimensions and floor areas must be considered approximate and are subject to independent verification.