

# 3689 Beechollow Crescent, Mississauga, ON

Main Floor Finished Area 952.93 sq ft

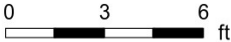

PREPARED: 2024/10/03

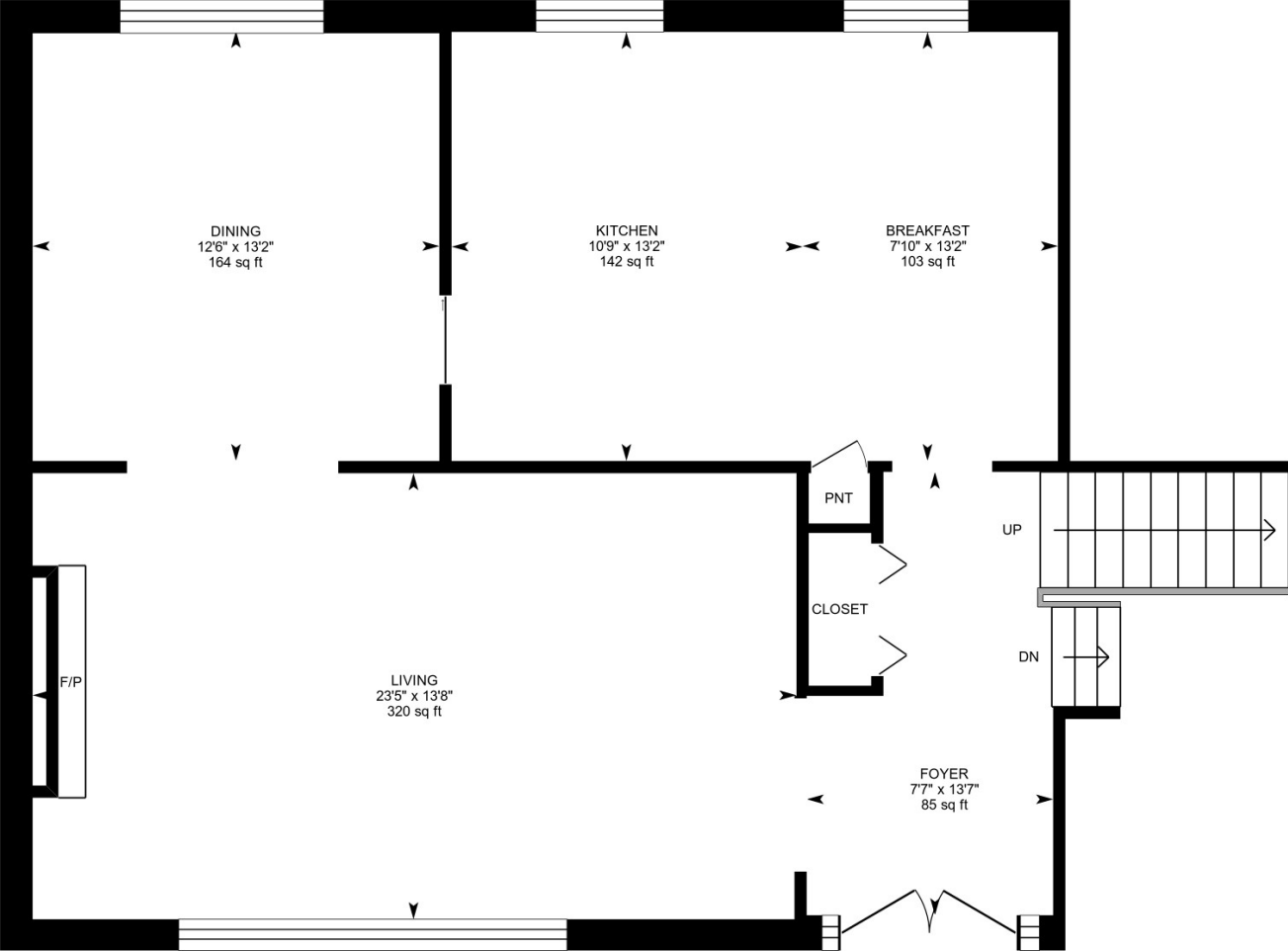

White regions are excluded from total floor area in iGUIDE floor plans. All room dimensions and floor areas must be considered approximate and are subject to independent verification.

# 3689 Beechollow Crescent, Mississauga, ON

1st Floor Finished Area 532.00 sq ft

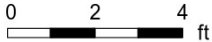
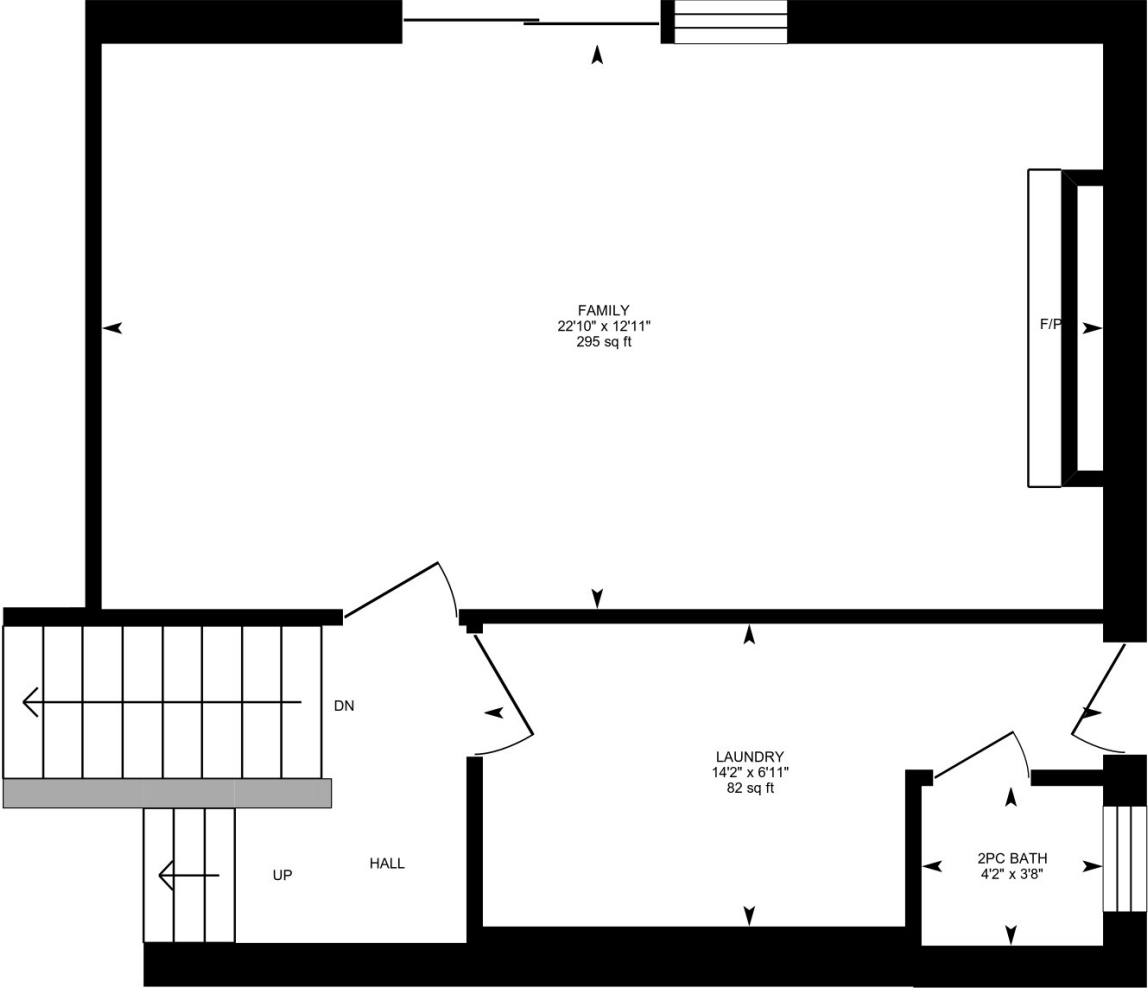

PREPARED: 2024/10/03



White regions are excluded from total floor area in iGUIDE floor plans. All room dimensions and floor areas must be considered approximate and are subject to independent verification.

# 3689 Beechollow Crescent, Mississauga, ON

2nd Floor Finished Area 1064.48 sq ft

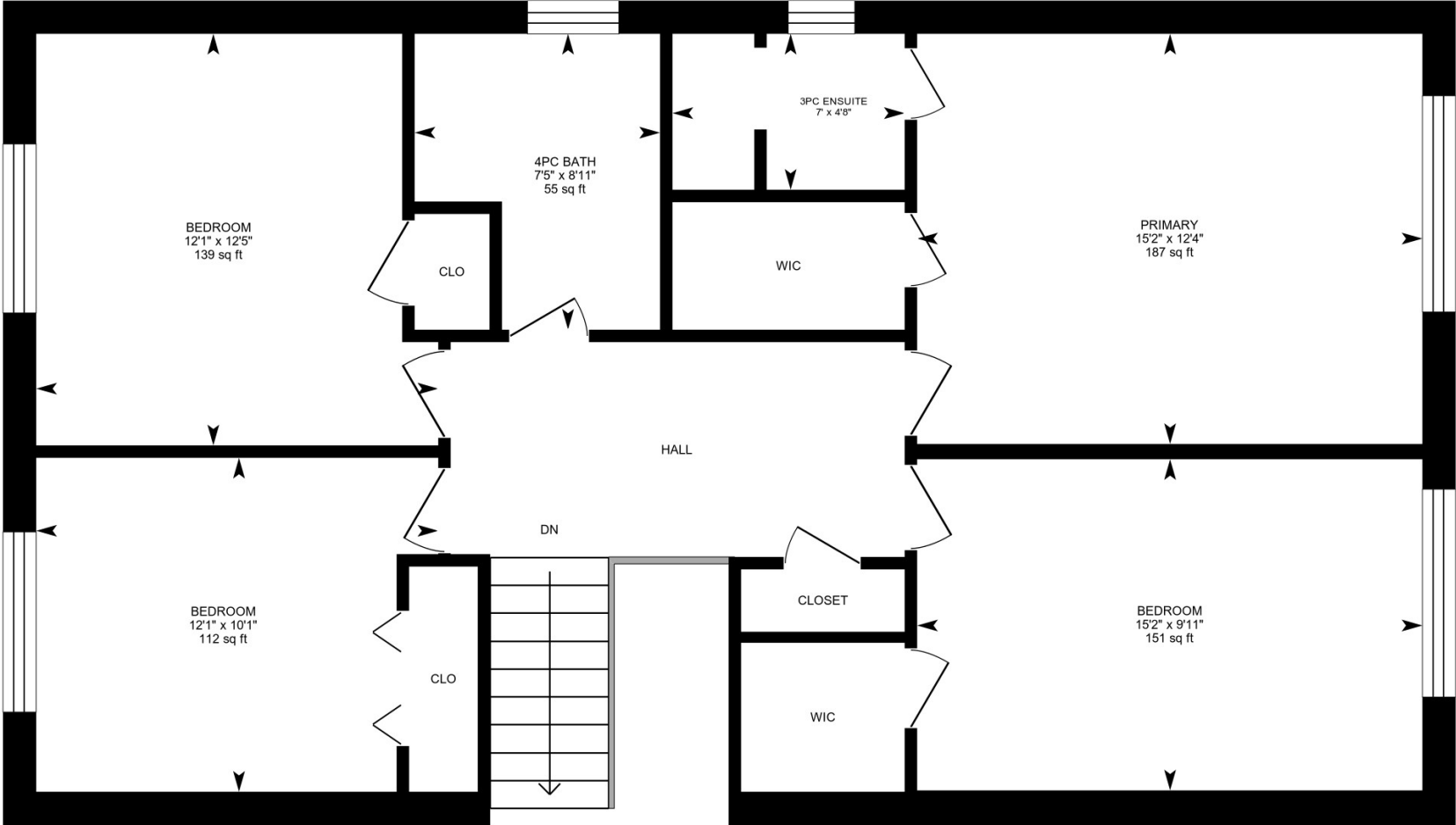

PREPARED: 2024/10/03



White regions are excluded from total floor area in iGUIDE floor plans. All room dimensions and floor areas must be considered approximate and are subject to independent verification.

# 3689 Beechollow Crescent, Mississauga, ON

**Basement (Below Grade)** Finished Area 705.15 sq ft  
Unfinished Area 451.88 sq ft

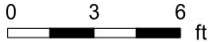
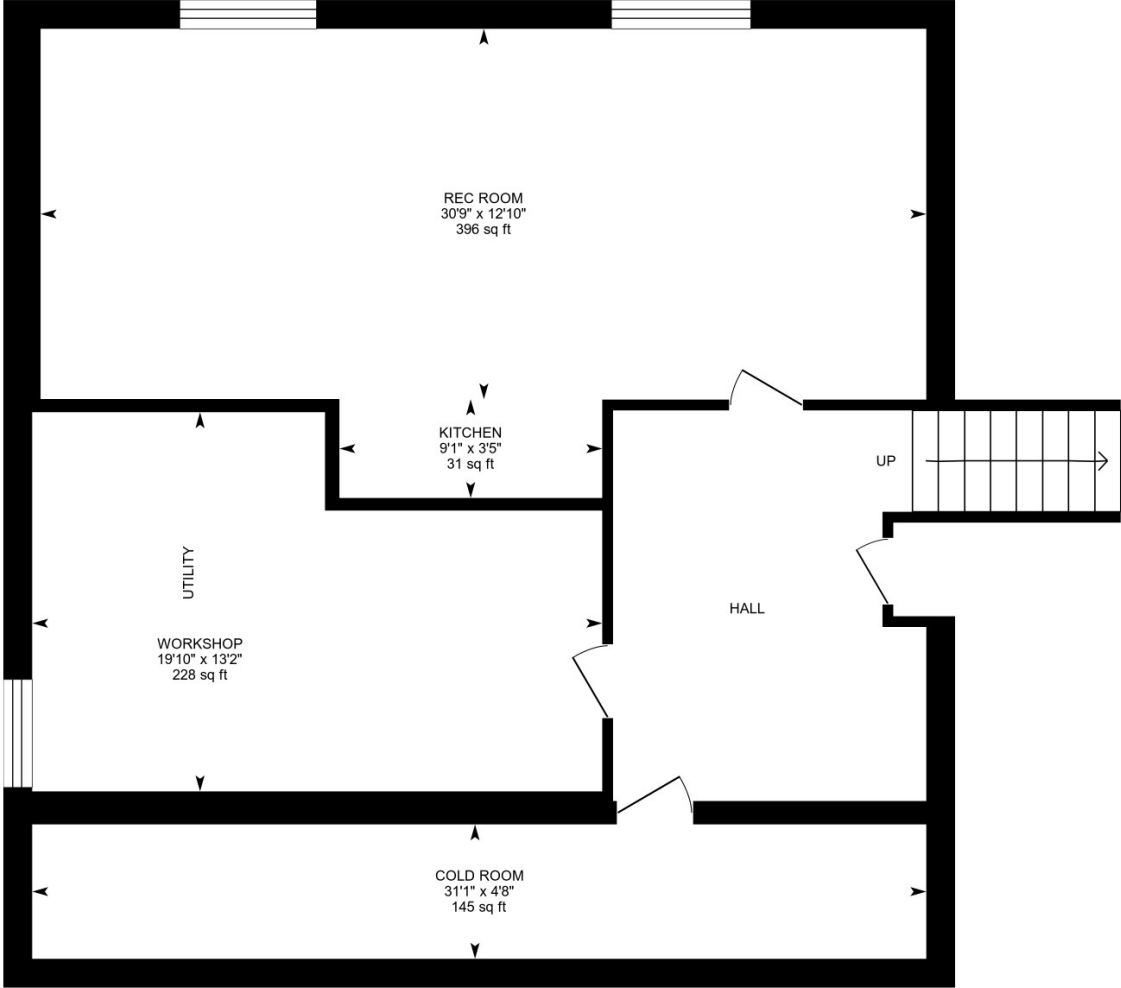

PREPARED: 2024/10/03



White regions are excluded from total floor area in iGUIDE floor plans. All room dimensions and floor areas must be considered approximate and are subject to independent verification.