

# 981 Valdese Dr, Mississauga, ON

Main Floor Finished Area 1208.16 sq ft

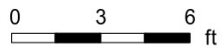

PREPARED: 2024/10/25

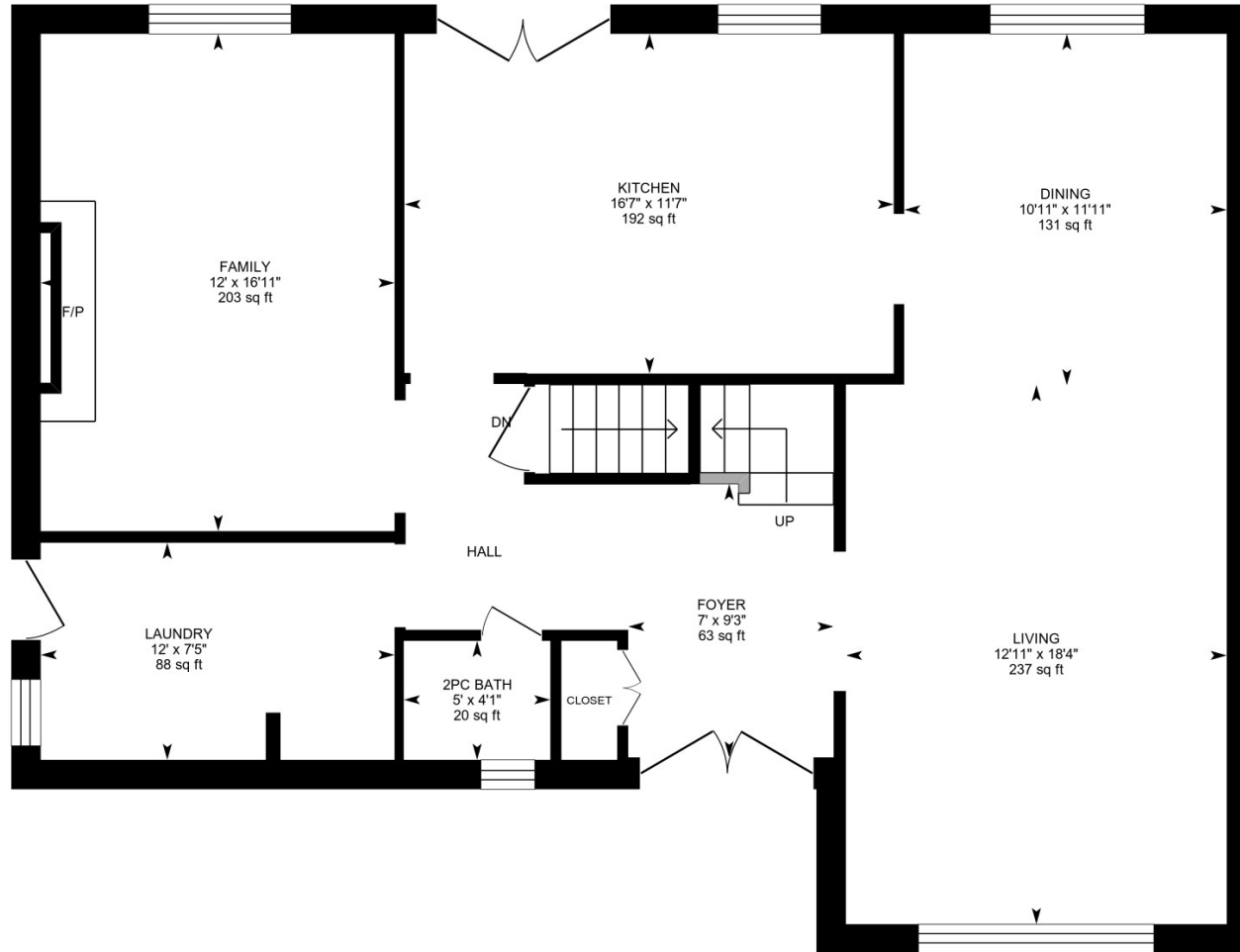

White regions are excluded from total floor area in iGUIDE floor plans. All room dimensions and floor areas must be considered approximate and are subject to independent verification.

# 981 Valdese Dr, Mississauga, ON

2nd Floor Finished Area 1179.43 sq ft

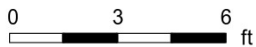
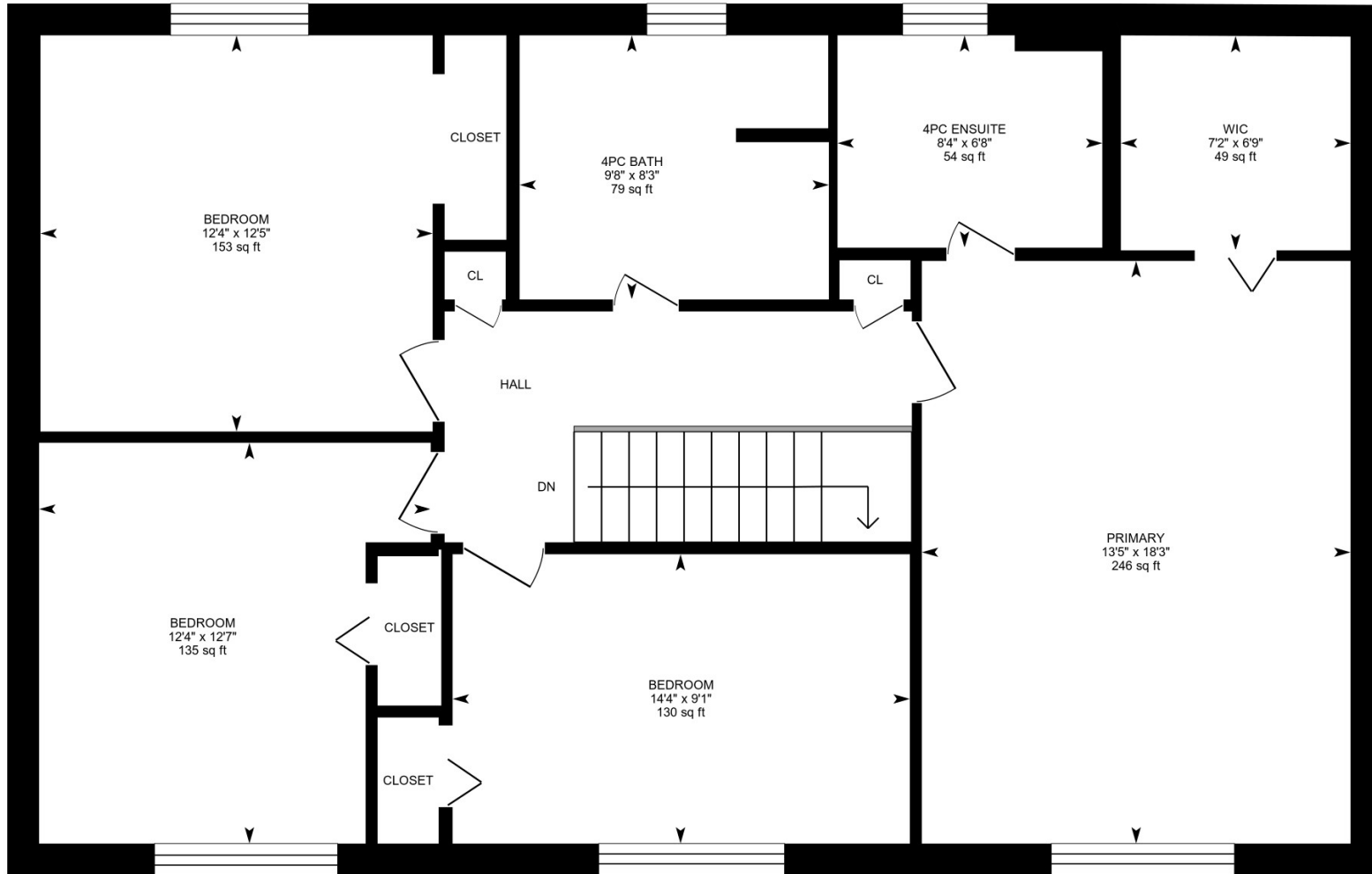

PREPARED: 2024/10/25



White regions are excluded from total floor area in iGUIDE floor plans. All room dimensions and floor areas must be considered approximate and are subject to independent verification.

# 981 Valdeese Dr, Mississauga, ON

Basement (Below Grade) Finished Area 969.06 sq ft  
Unfinished Area 253.67 sq ft

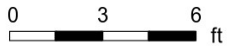
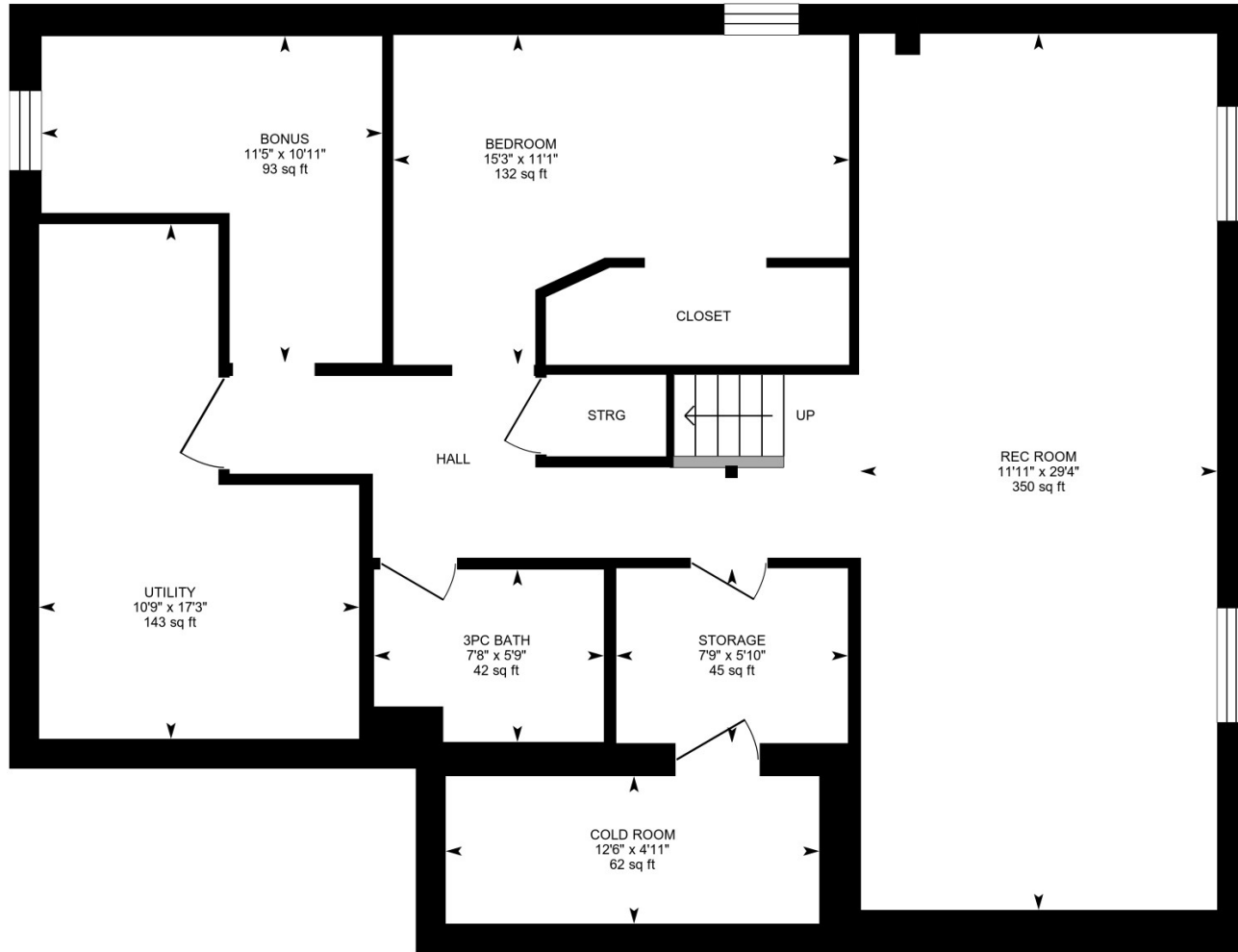

PREPARED: 2024/10/25



White regions are excluded from total floor area in iGUIDE floor plans. All room dimensions and floor areas must be considered approximate and are subject to independent verification.