

2803-3985 Grand Park Dr, Mississauga, ON

Main Floor Finished Area 1229.19 sq ft
Unfinished Area 82.26 sq ft

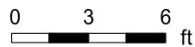

PREPARED: 2024/08/31

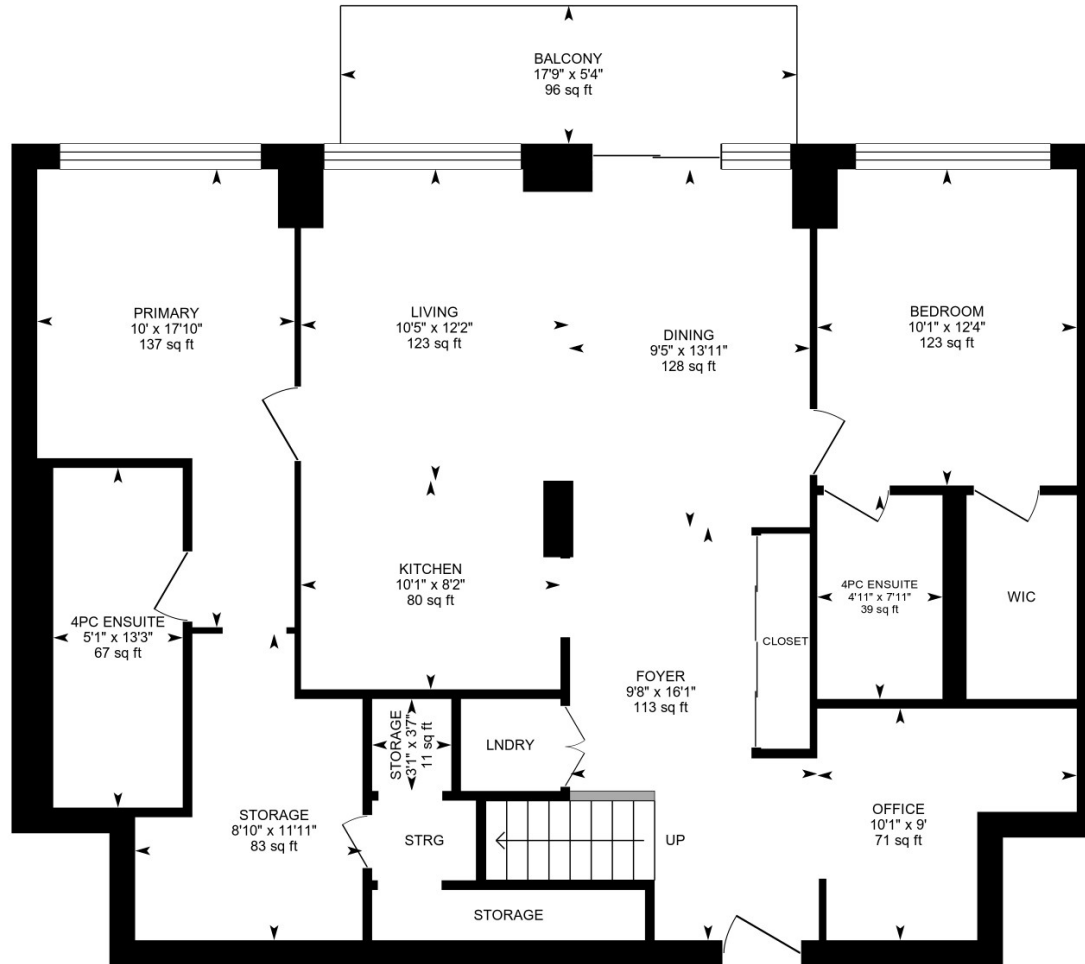

White regions are excluded from total floor area in iGUIDE floor plans. All room dimensions and floor areas must be considered approximate and are subject to independent verification.

2803-3985 Grand Park Dr, Mississauga, ON

2nd Floor Finished Area 959.73 sq ft

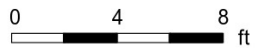
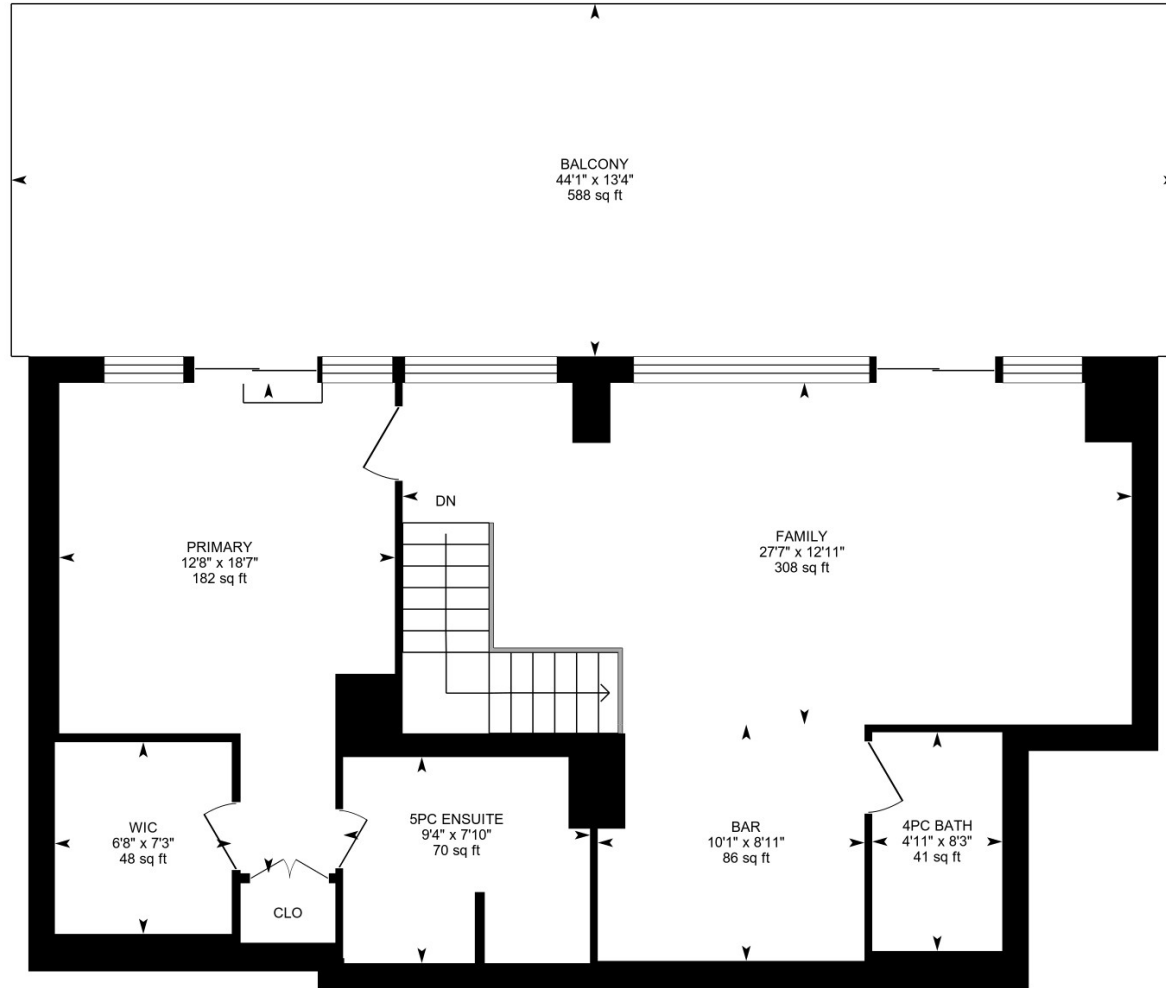

PREPARED: 2024/08/31



White regions are excluded from total floor area in iGUIDE floor plans. All room dimensions and floor areas must be considered approximate and are subject to independent verification.