

# 27 Woodlawn Ave, Mississauga, ON

**Main Floor** Finished Area 976.99 sq ft  
Unfinished Area 39.67 sq ft

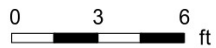

PREPARED: 2024/08/23

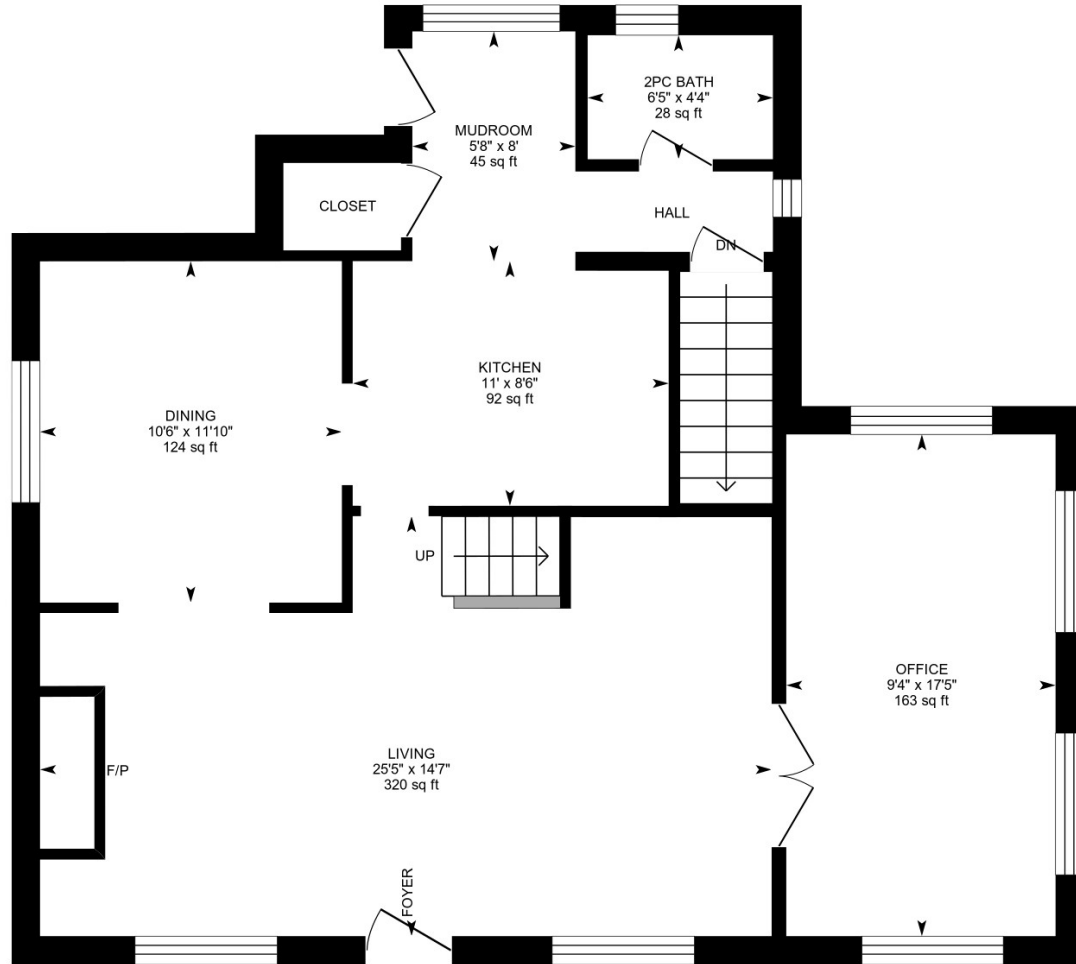

White regions are excluded from total floor area in iGUIDE floor plans. All room dimensions and floor areas must be considered approximate and are subject to independent verification.

# 27 Woodlawn Ave, Mississauga, ON

2nd Floor Finished Area 818.57 sq ft  
Unfinished Area 55.19 sq ft

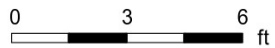
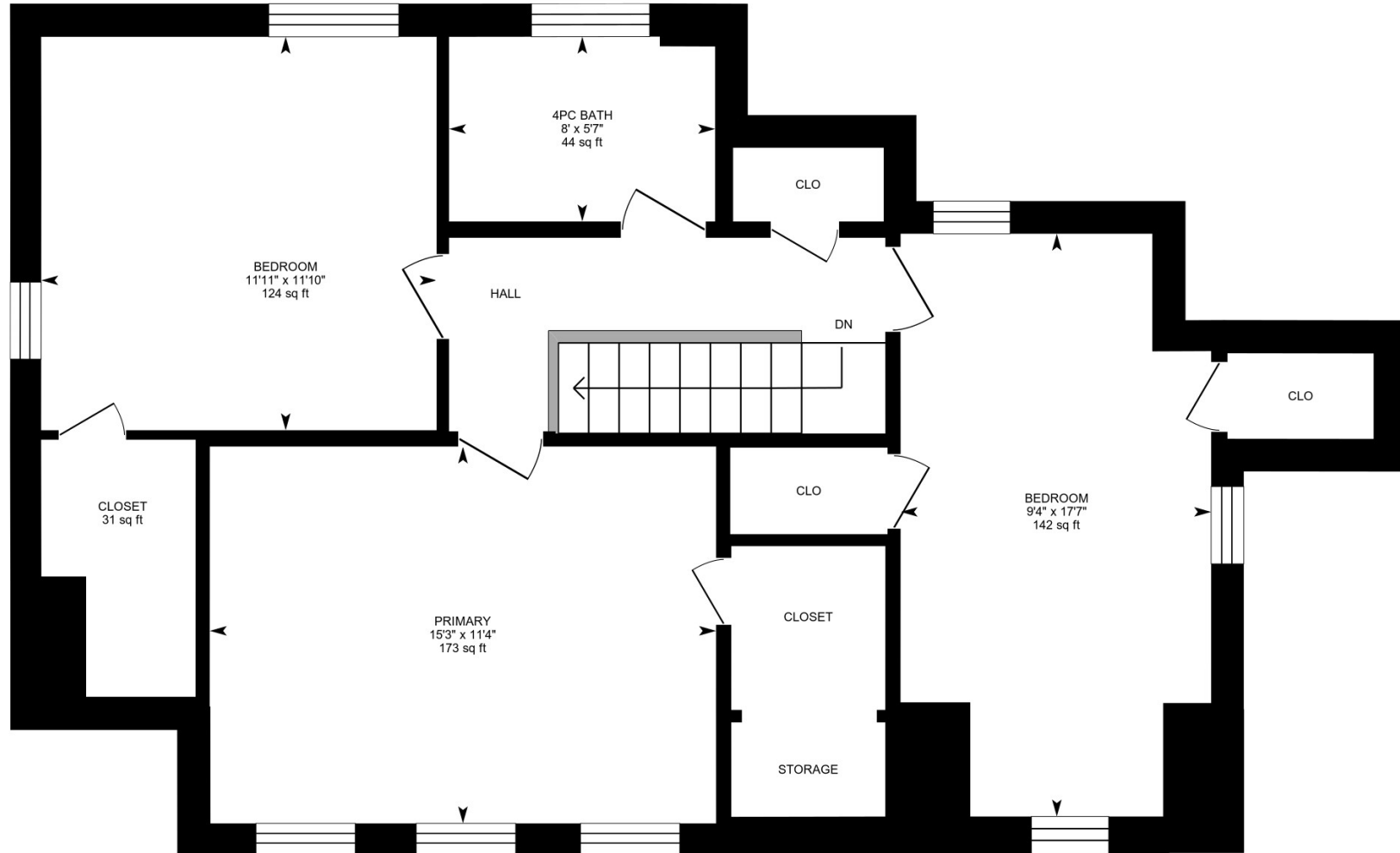

PREPARED: 2024/08/23



White regions are excluded from total floor area in iGUIDE floor plans. All room dimensions and floor areas must be considered approximate and are subject to independent verification.

# 27 Woodlawn Ave, Mississauga, ON

Basement (Below Grade) Unfinished Area 772.59 sq ft

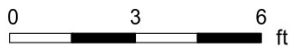
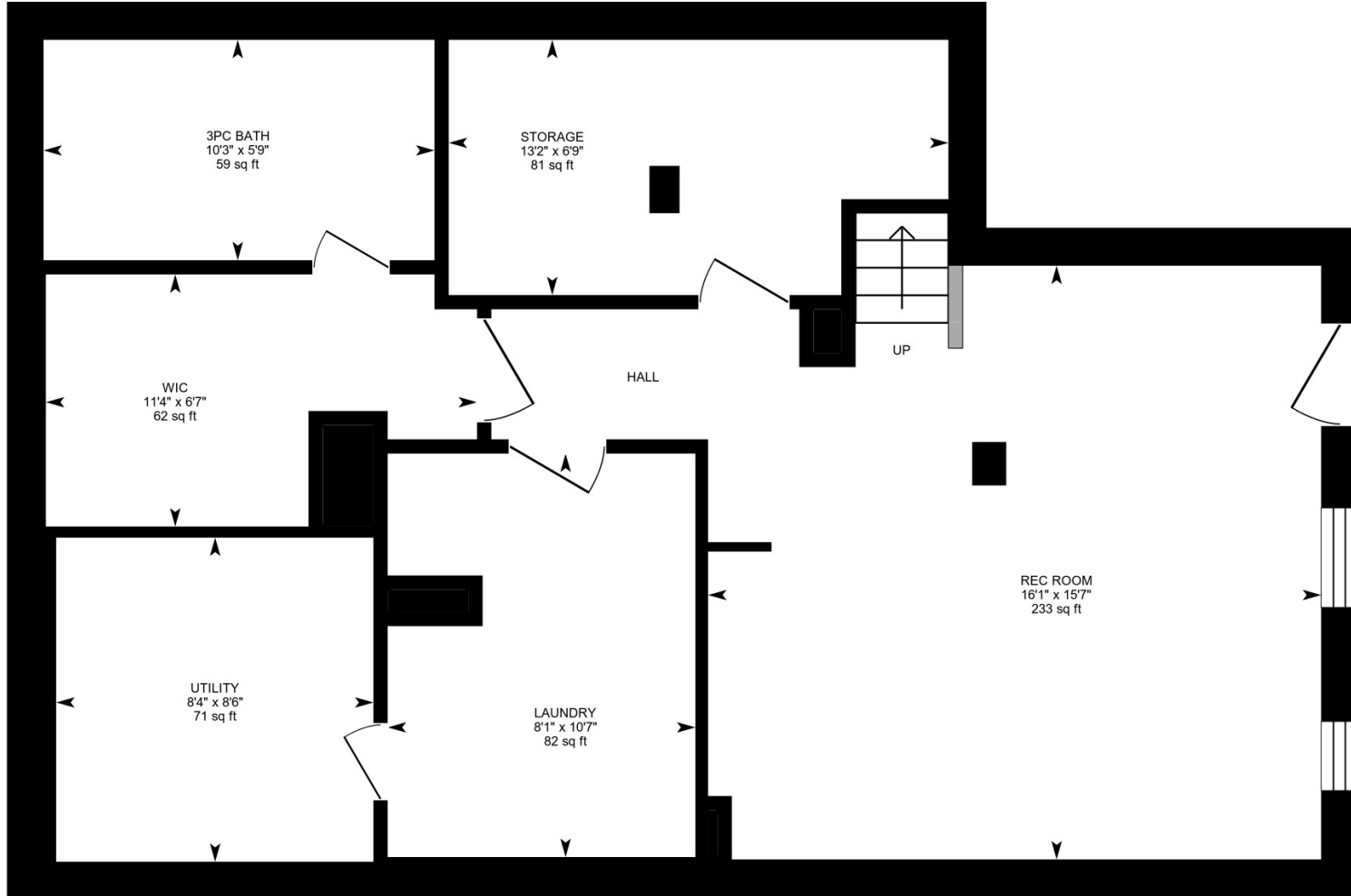

PREPARED: 2024/08/23



White regions are excluded from total floor area in iGUIDE floor plans. All room dimensions and floor areas must be considered approximate and are subject to independent verification.