

# 5133 Lampman Ave, Burlington, ON

Main Floor Finished Area 561.66 sq ft

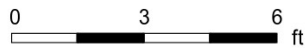

PREPARED: 2024/06/28

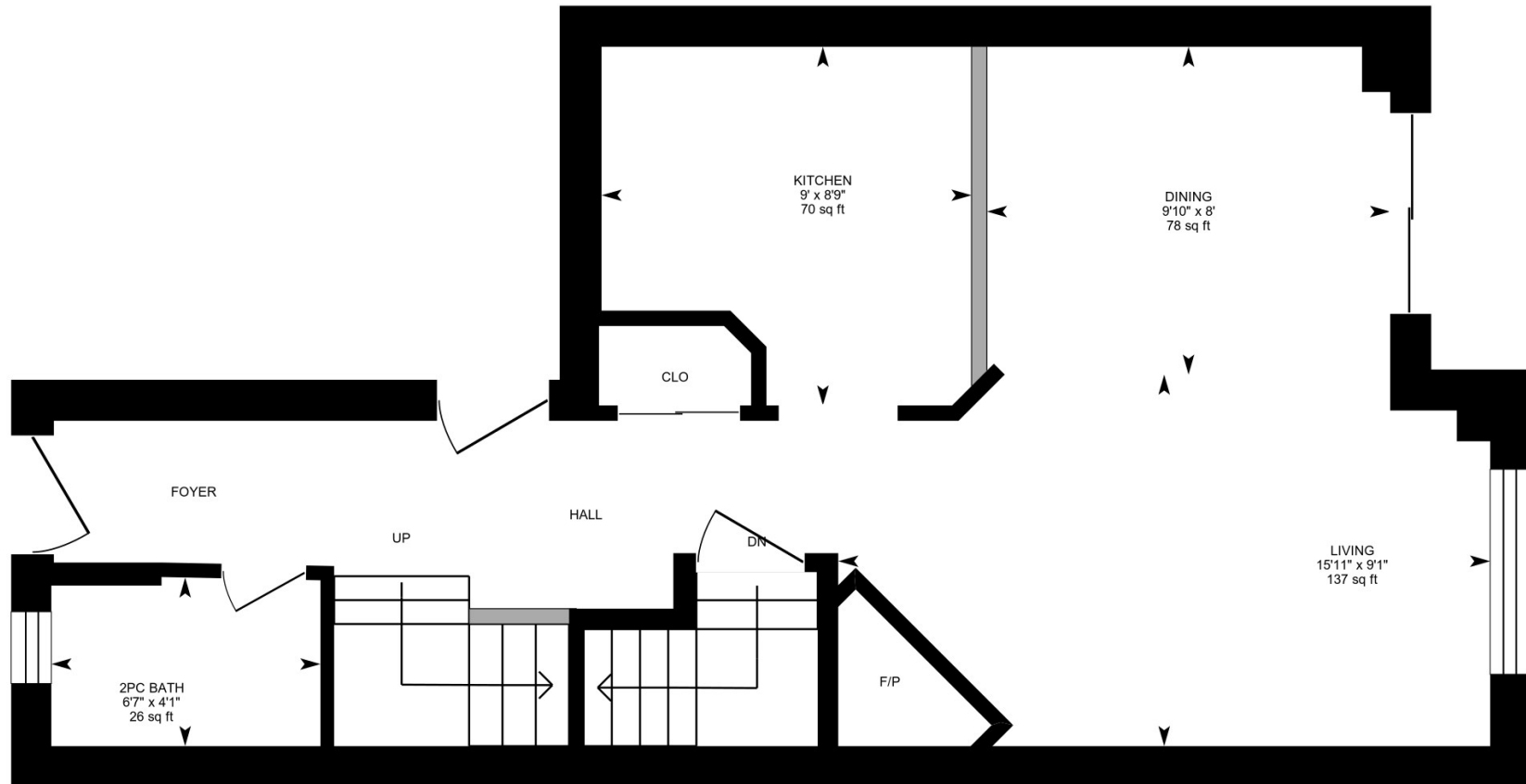

White regions are excluded from total floor area in iGUIDE floor plans. All room dimensions and floor areas must be considered approximate and are subject to independent verification.

# 5133 Lampman Ave, Burlington, ON

2nd Floor Finished Area 677.92 sq ft

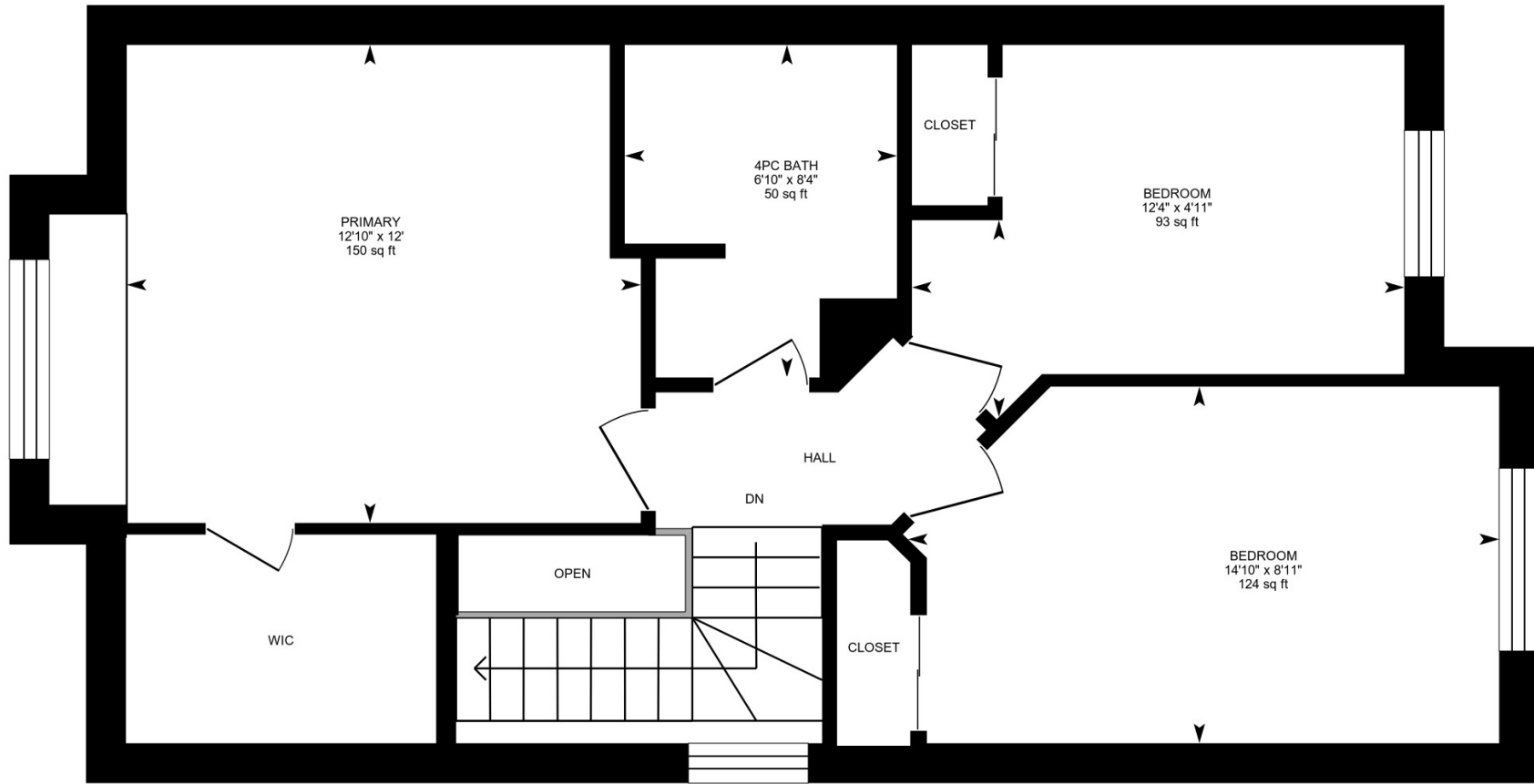

PREPARED: 2024/06/28



White regions are excluded from total floor area in iGUIDE floor plans. All room dimensions and floor areas must be considered approximate and are subject to independent verification.

# 5133 Lampman Ave, Burlington, ON

**Basement (Below Grade)** Finished Area 19.19 sq ft  
Unfinished Area 606.17 sq ft

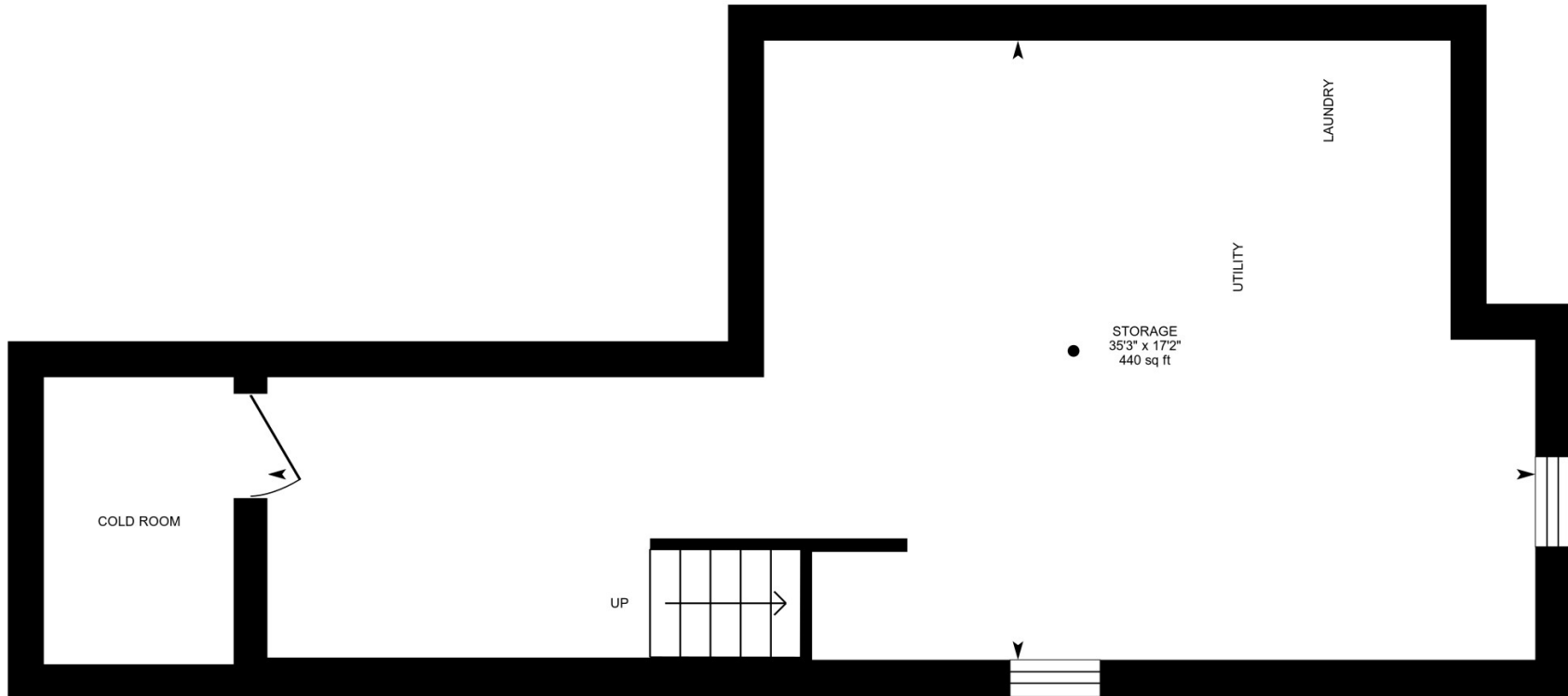

0 3 6 ft

PREPARED: 2024/06/28



White regions are excluded from total floor area in iGUIDE floor plans. All room dimensions and floor areas must be considered approximate and are subject to independent verification.