

275 Chanteny Dr, Mississauga, ON

Main Floor Finished Area 1332.37 sq ft

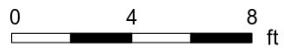

PREPARED: 2024/07/09

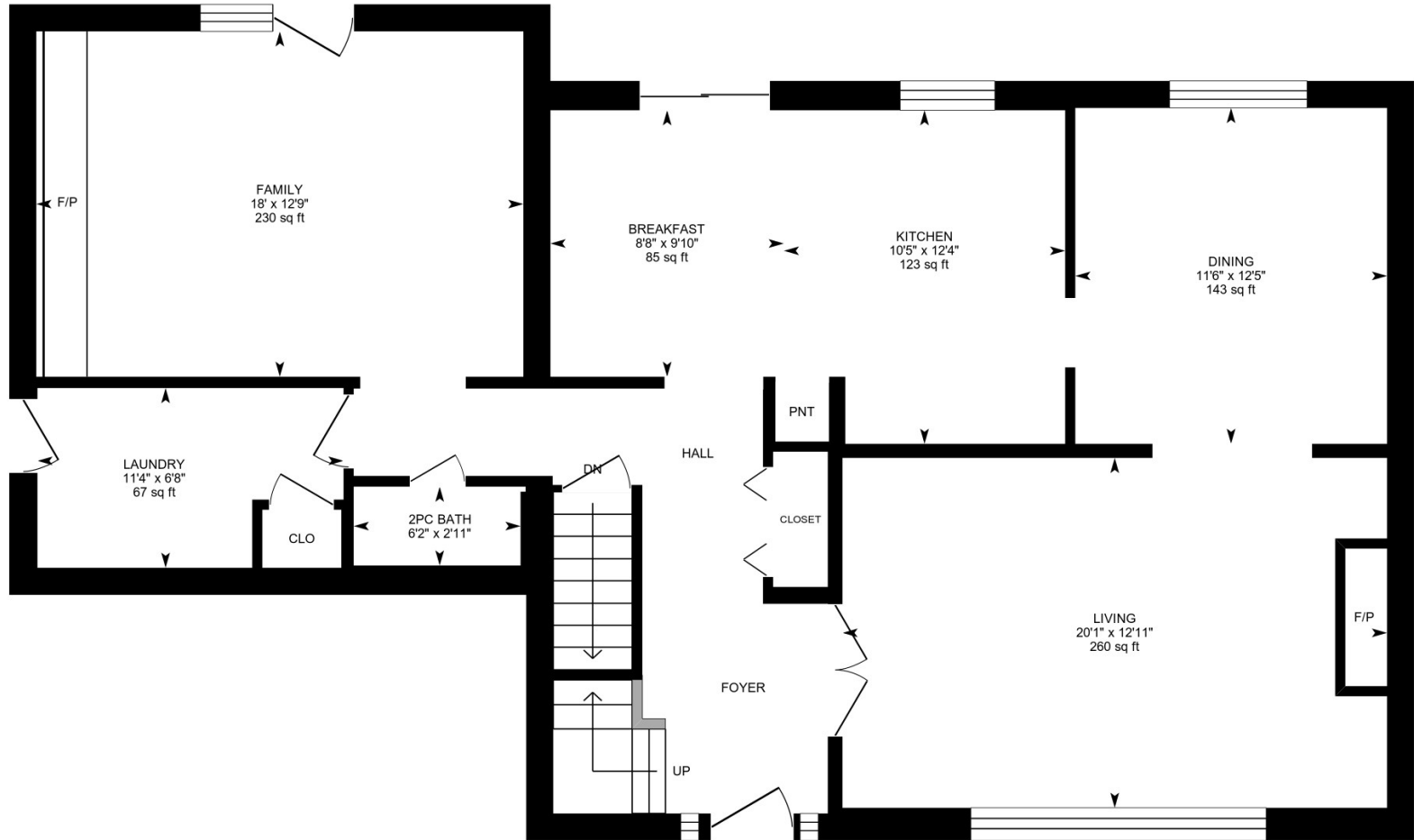

White regions are excluded from total floor area in iGUIDE floor plans. All room dimensions and floor areas must be considered approximate and are subject to independent verification.

275 Chanteny Dr, Mississauga, ON

2nd Floor Finished Area 928.25 sq ft

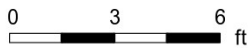
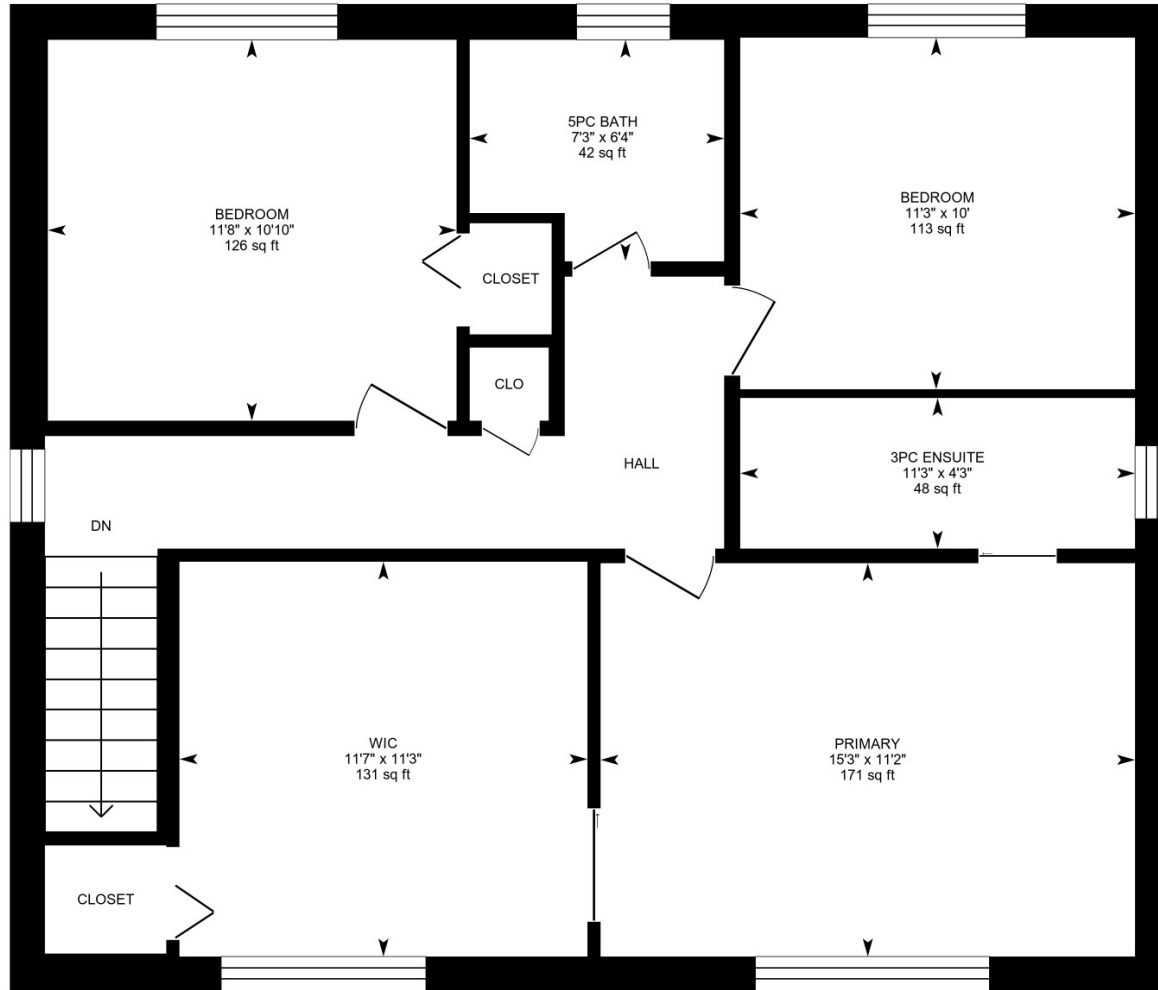

PREPARED: 2024/07/09



White regions are excluded from total floor area in iGUIDE floor plans. All room dimensions and floor areas must be considered approximate and are subject to independent verification.

275 Chanteny Dr, Mississauga, ON

Basement (Below Grade) Finished Area 691.83 sq ft
Unfinished Area 585.91 sq ft

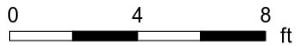
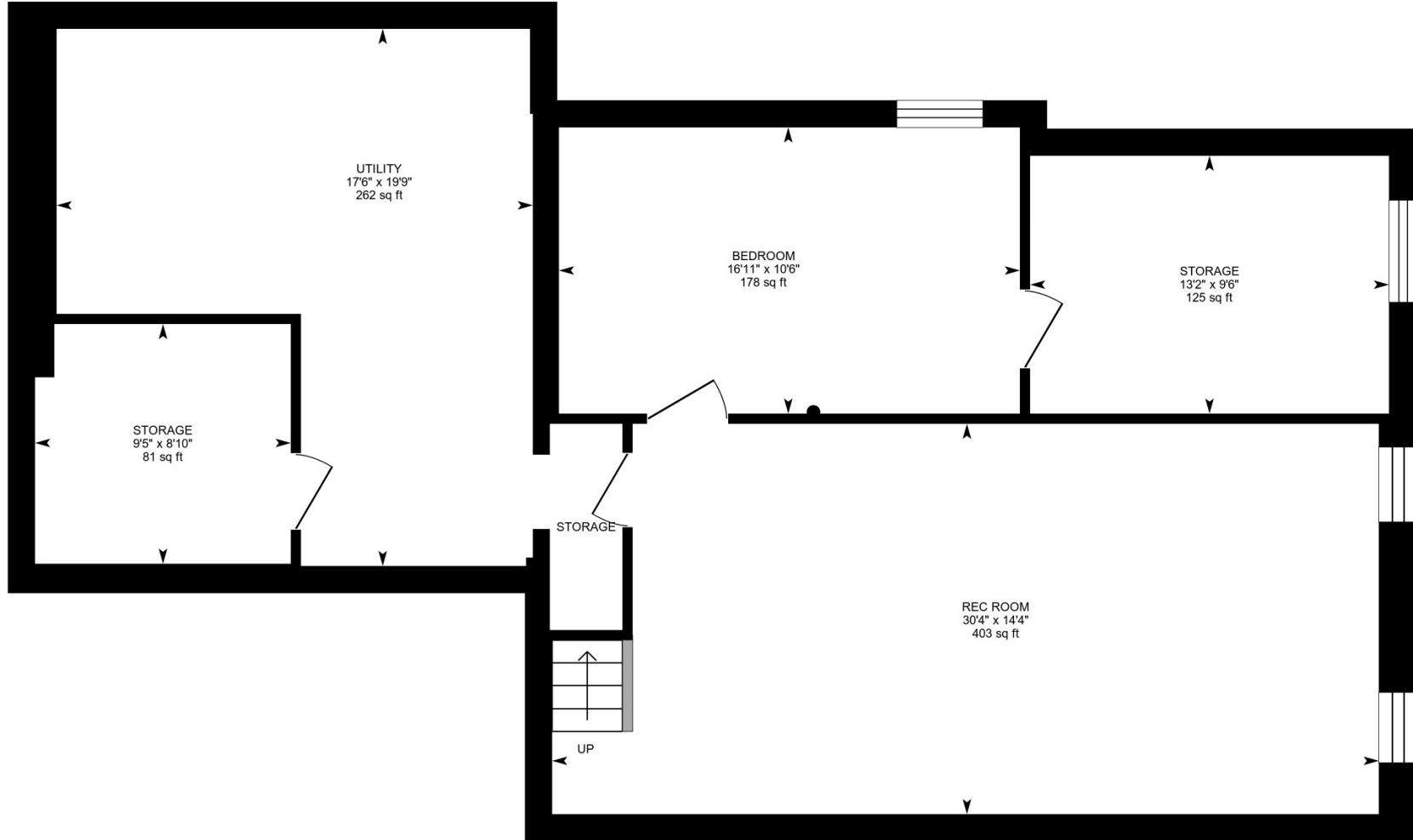

PREPARED: 2024/07/09



White regions are excluded from total floor area in iGUIDE floor plans. All room dimensions and floor areas must be considered approximate and are subject to independent verification.