

3-4135 Shipp Dr, Mississauga, ON

Main Floor Finished Area 1371.58 sq ft

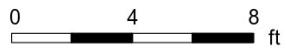

PREPARED: 2024/06/04

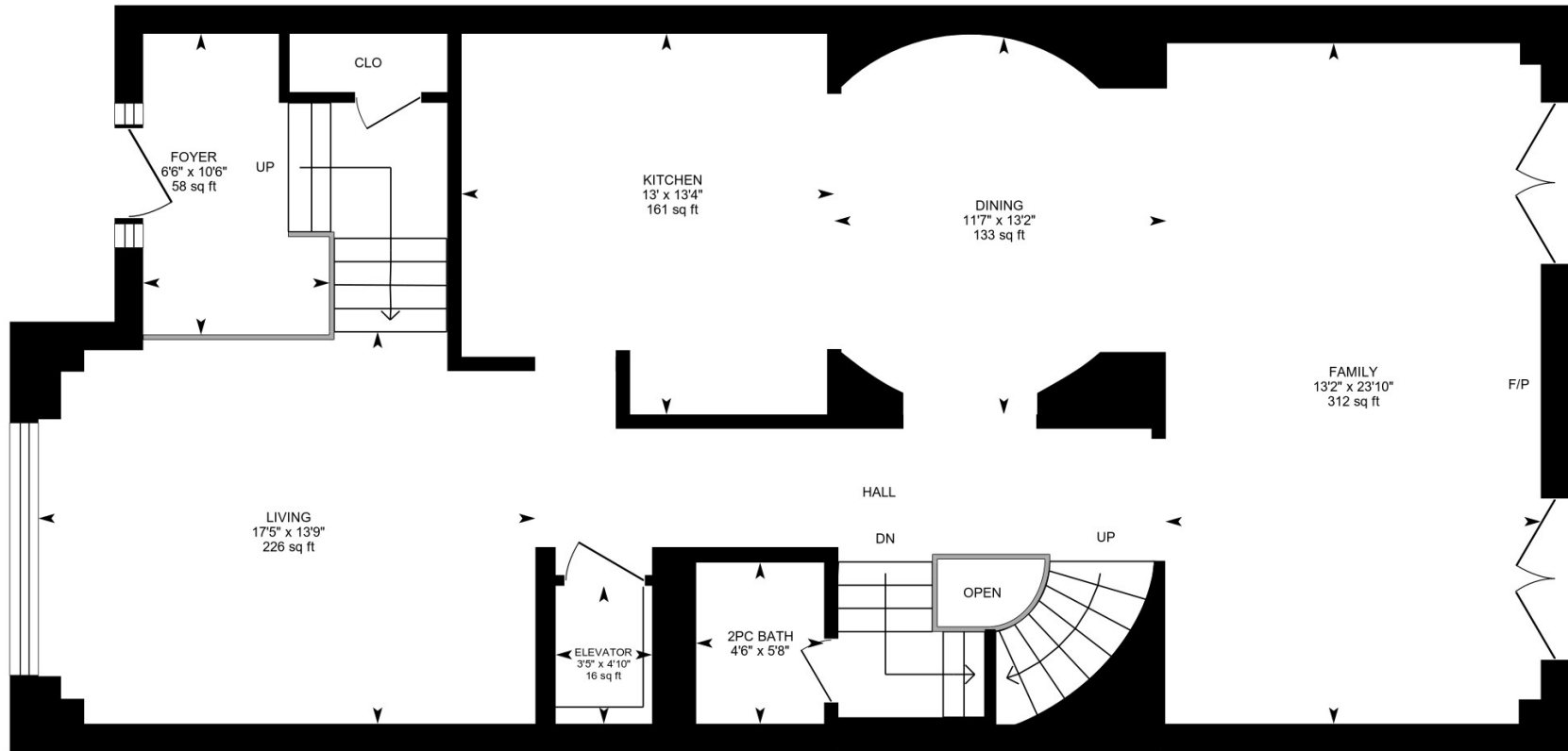

White regions are excluded from total floor area in iGUIDE floor plans. All room dimensions and floor areas must be considered approximate and are subject to independent verification.

3-4135 Shipp Dr, Mississauga, ON

2nd Floor Finished Area 1381.59 sq ft

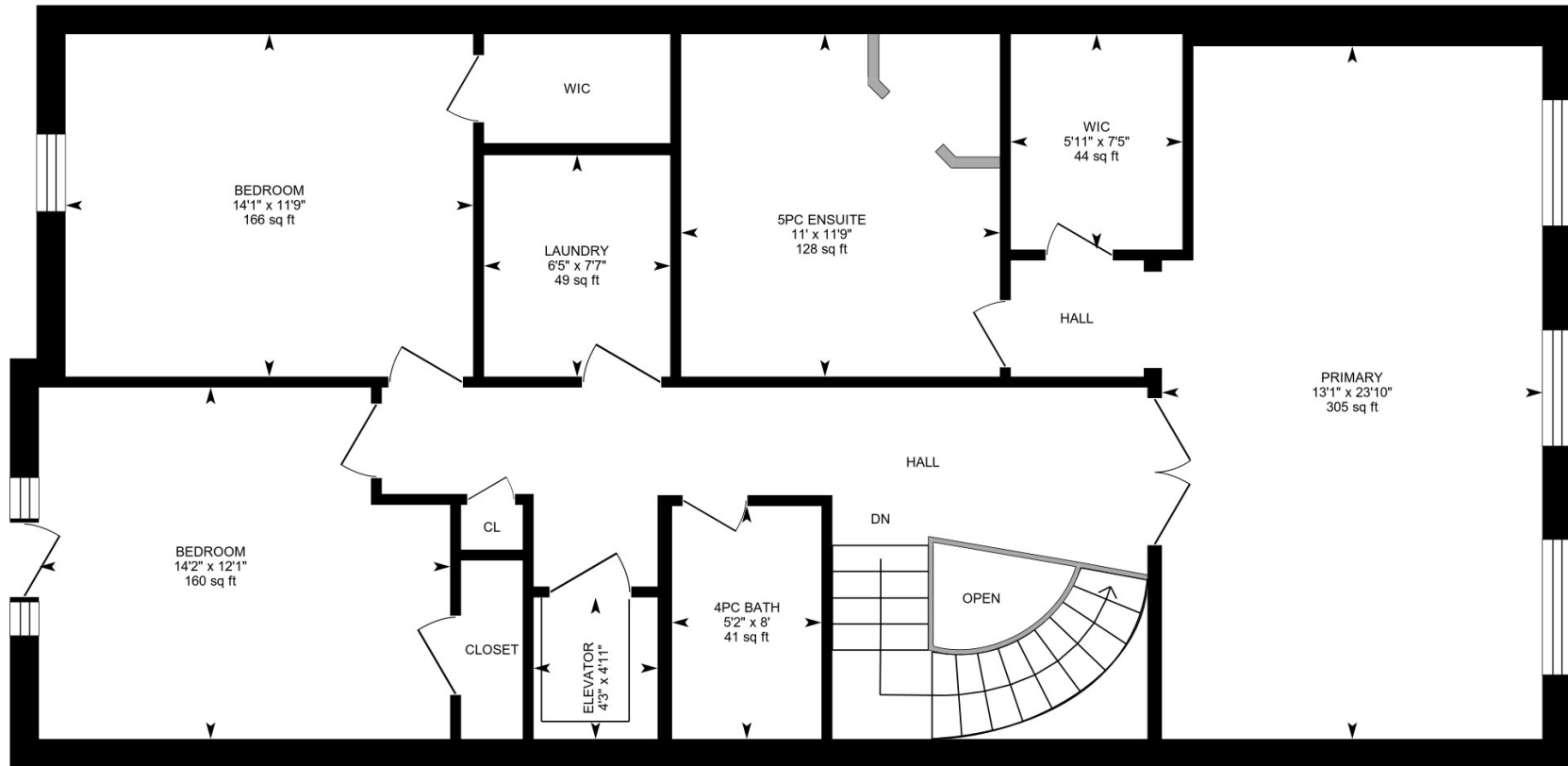

PREPARED: 2024/06/04



White regions are excluded from total floor area in iGUIDE floor plans. All room dimensions and floor areas must be considered approximate and are subject to independent verification.

3-4135 Shipp Dr, Mississauga, ON

Basement (Below Grade) Finished Area 1019.33 sq ft

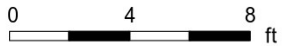
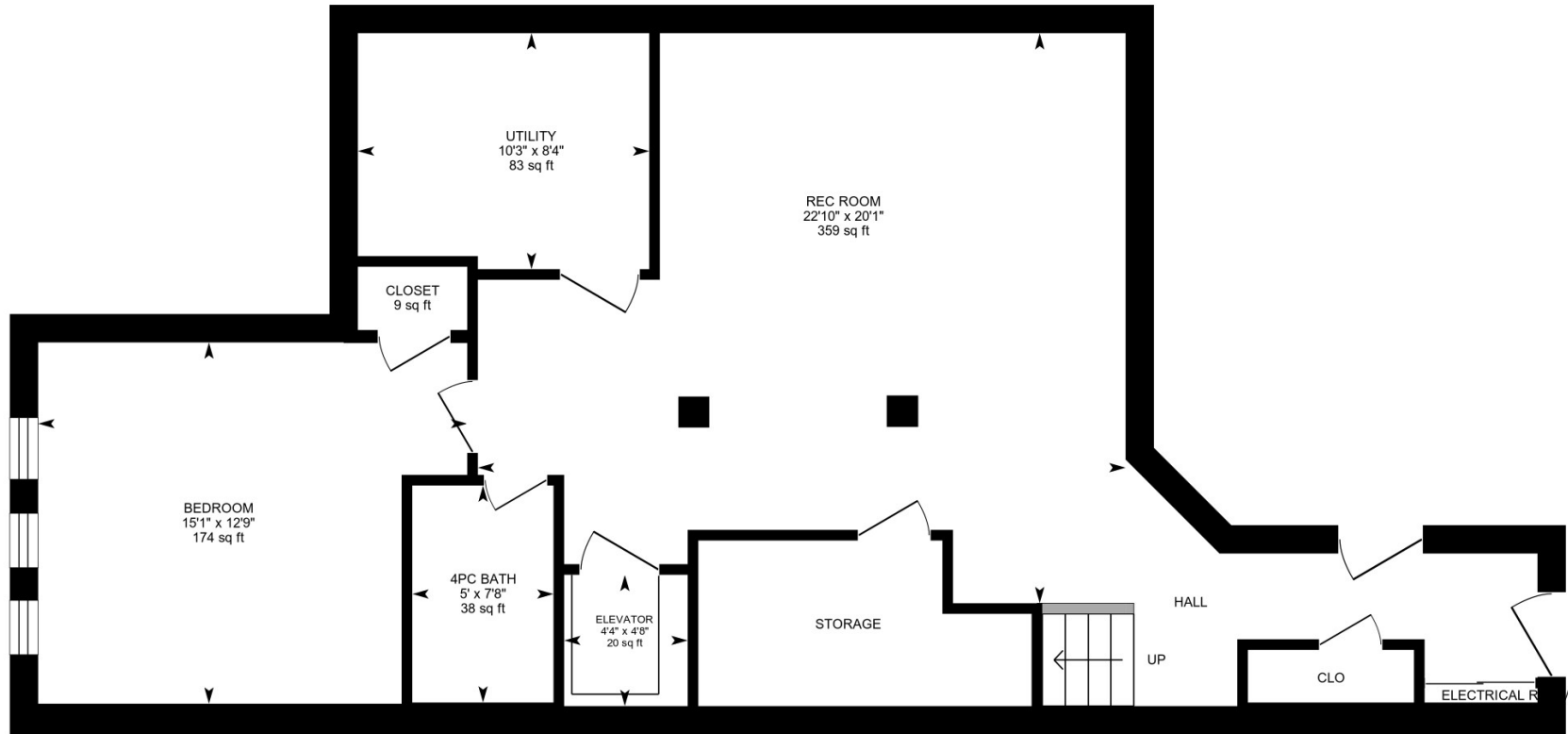

PREPARED: 2024/06/04



White regions are excluded from total floor area in iGUIDE floor plans. All room dimensions and floor areas must be considered approximate and are subject to independent verification.