

2068 Mississauga Rd, Mississauga, ON

Main Floor - C. H. 7'10" Finished Area 1618.94 sq ft

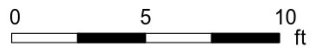

PREPARED: 2024/04/27

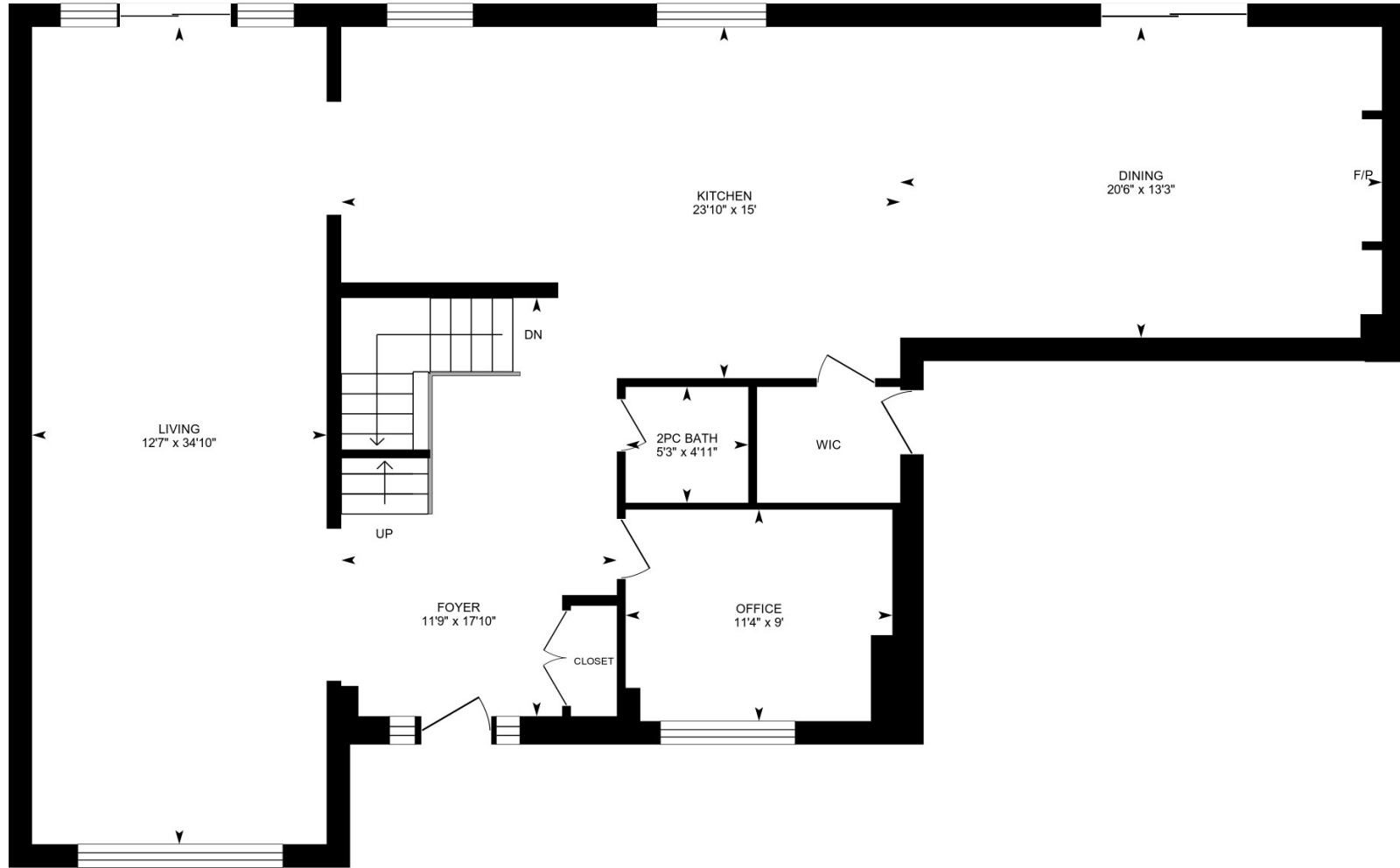

White regions are excluded from total floor area in iGUIDE floor plans. All room dimensions and floor areas must be considered approximate and are subject to independent verification.

2068 Mississauga Rd, Mississauga, ON

2nd Floor - C. H. 8' Finished Area 1769.78 sq ft

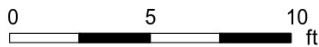
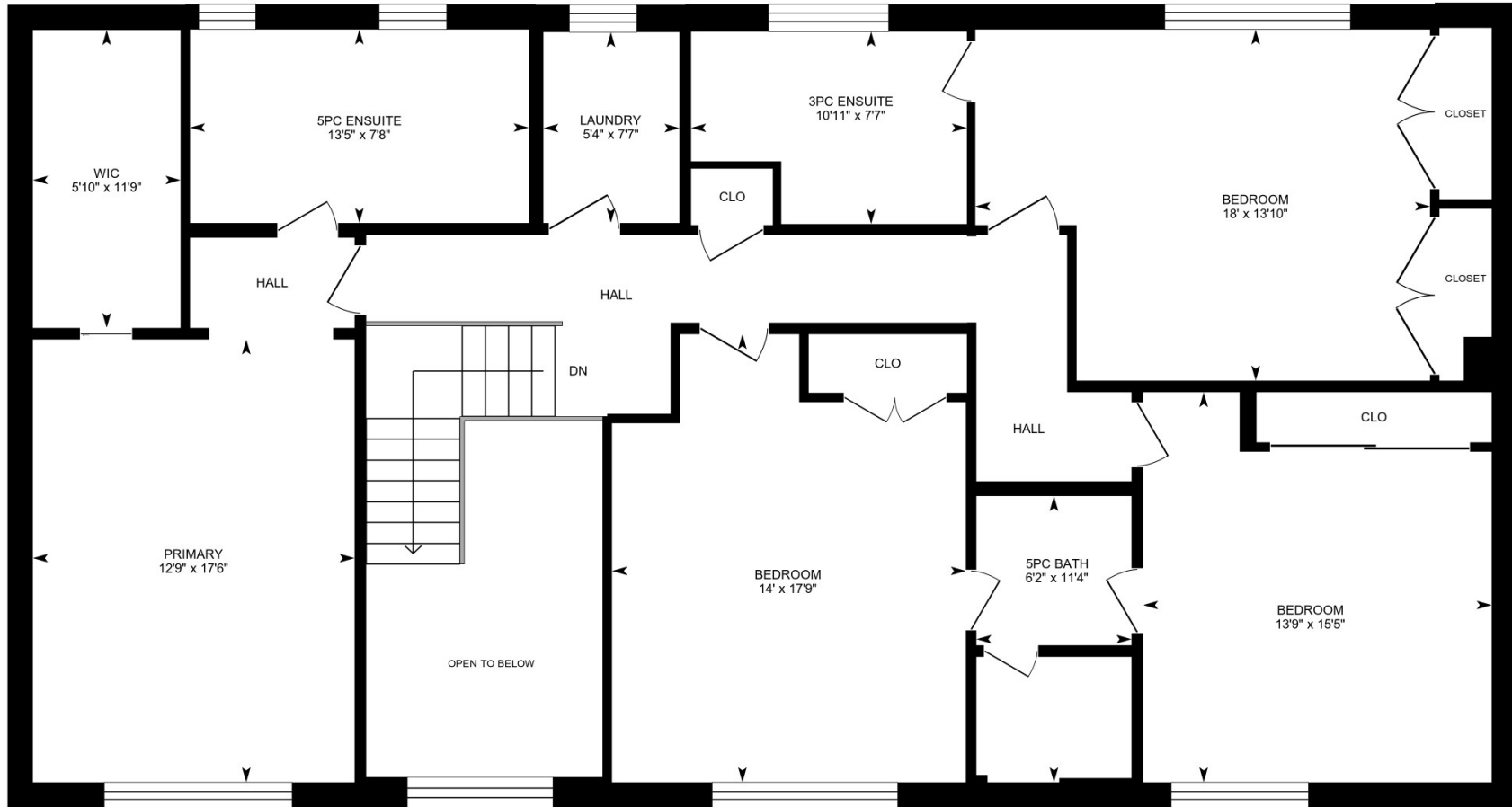

PREPARED: 2024/04/27



White regions are excluded from total floor area in iGUIDE floor plans. All room dimensions and floor areas must be considered approximate and are subject to independent verification.

2068 Mississauga Rd, Mississauga, ON

Basement - C. H. 7'4" (Below Grade) Finished Area 1375.09 sq ft
Unfinished Area 275.92 sq ft



PREPARED: 2024/04/27



White regions are excluded from total floor area in iGUIDE floor plans. All room dimensions and floor areas must be considered approximate and are subject to independent verification.