

2032 Lakeshore Rd W, Mississauga, ON

Ground Floor - C. H. 8' Finished Area 422.01 sq ft

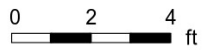

PREPARED: 2024/05/09

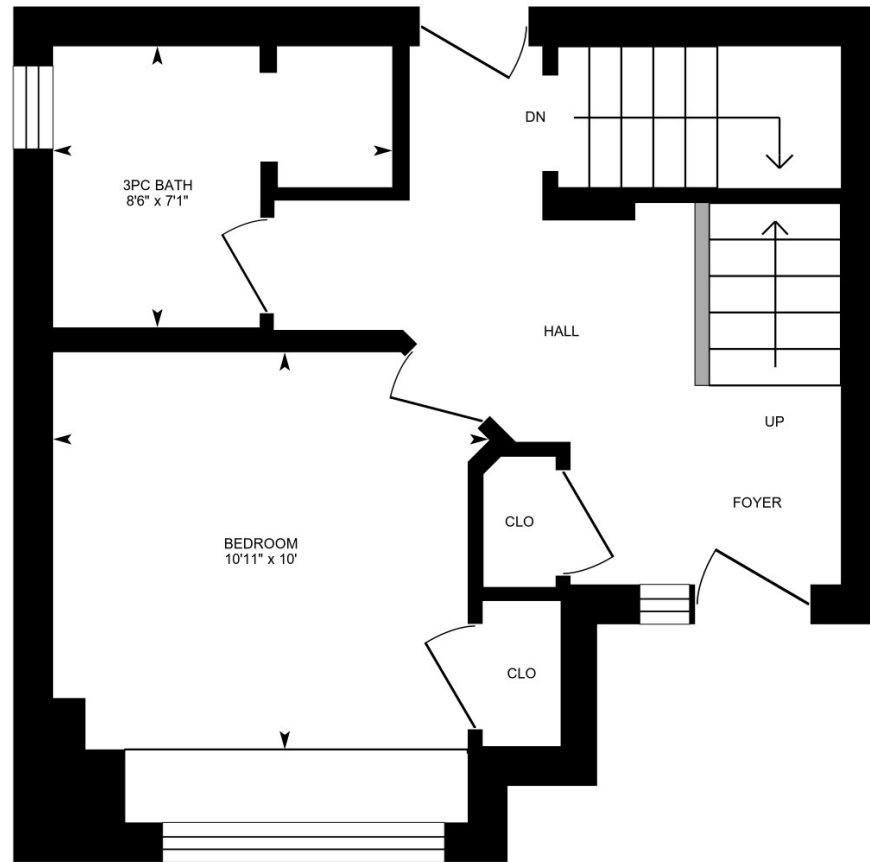

2032 Lakeshore Rd W, Mississauga, ON

Main Floor - C. H. 8.9' Finished Area 797.17 sq ft

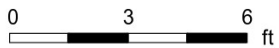
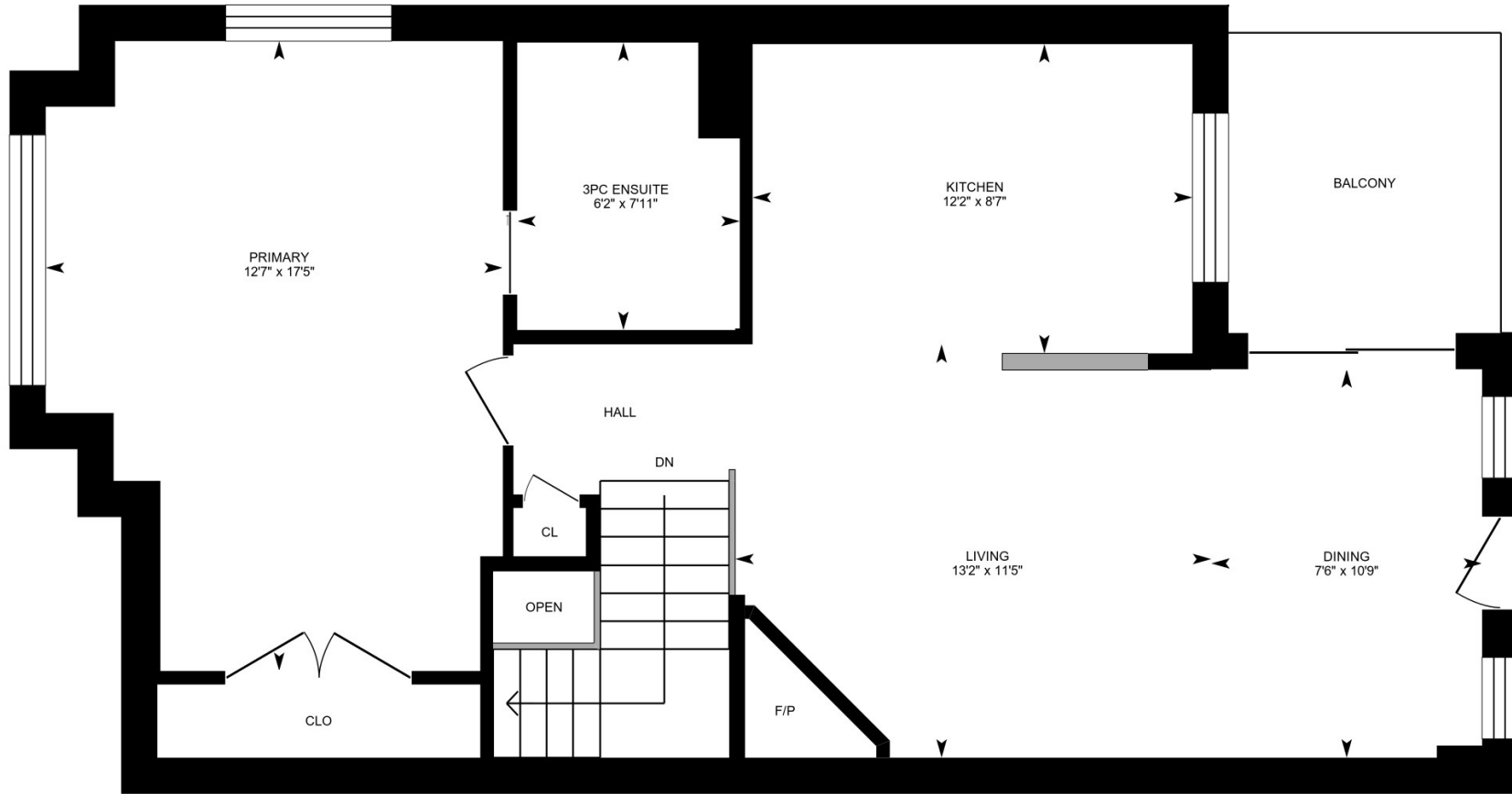

PREPARED: 2024/05/09



White regions are excluded from total floor area in iGUIDE floor plans. All room dimensions and floor areas must be considered approximate and are subject to independent verification.

2032 Lakeshore Rd W, Mississauga, ON

Basement - C. H. 7.6' (Below Grade) Finished Area 285.16 sq ft
Unfinished Area 143.72 sq ft

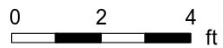
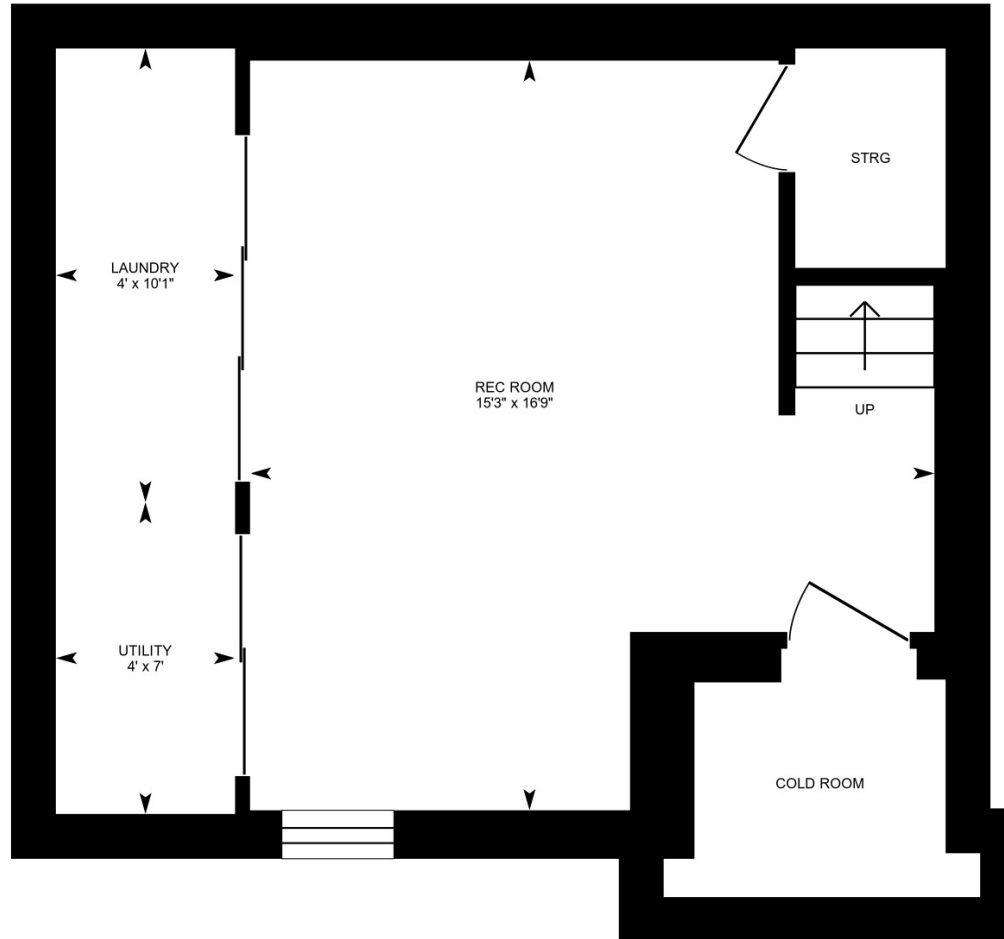

PREPARED: 2024/05/09



White regions are excluded from total floor area in iGUIDE floor plans. All room dimensions and floor areas must be considered approximate and are subject to independent verification.