

1617 Trotwood Ave, Mississauga, ON

Main Floor - C. H. 9.4' Finished Area 1718.27 sq ft

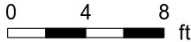

PREPARED: 2024/05/08



White regions are excluded from total floor area in iGUIDE floor plans. All room dimensions and floor areas must be considered approximate and are subject to independent verification.

1617 Trotwood Ave, Mississauga, ON

2nd Floor - C. H. 8.4' Finished Area 1724.34 sq ft

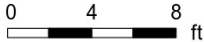

PREPARED: 2024/05/08



White regions are excluded from total floor area in iGUIDE floor plans. All room dimensions and floor areas must be considered approximate and are subject to independent verification.

1617 Trotwood Ave, Mississauga, ON

Basement - C. H. 7.9' (Below Grade) Finished Area 1387.22 sq ft
Unfinished Area 270.18 sq ft

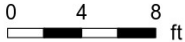
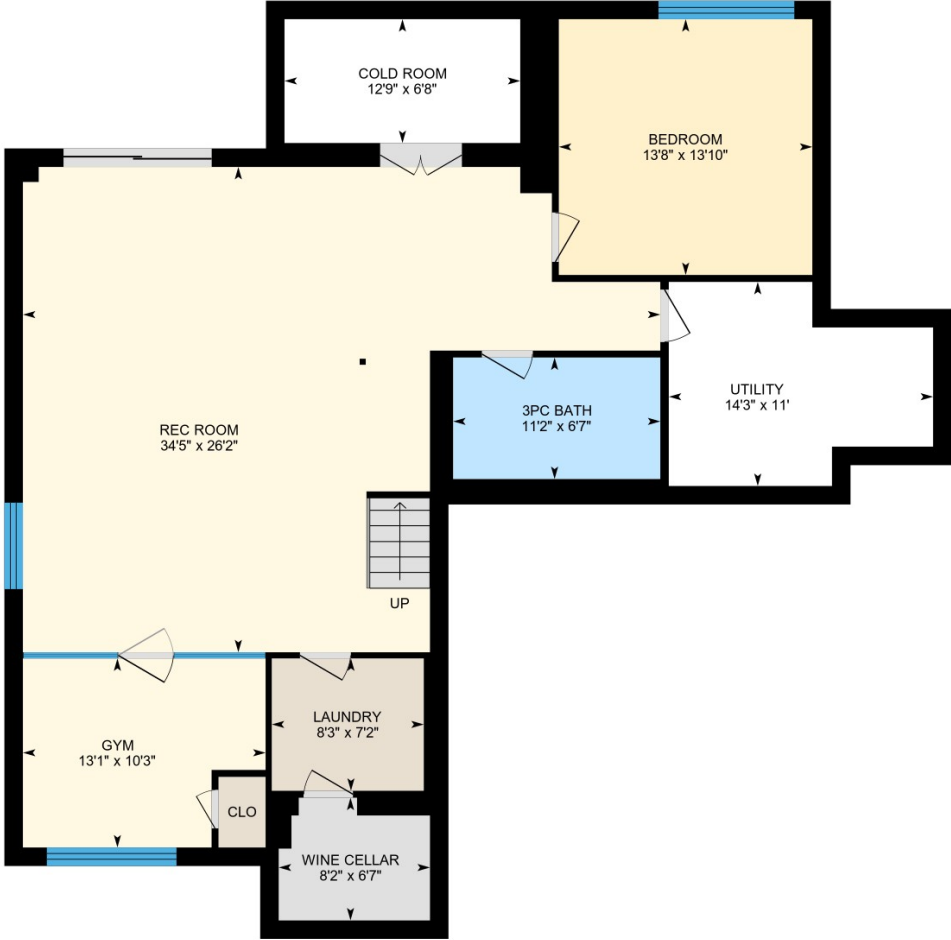

PREPARED: 2024/05/08



White regions are excluded from total floor area in iGUIDE floor plans. All room dimensions and floor areas must be considered approximate and are subject to independent verification.