

1511 Hobbs Crescent, Mississauga, ON

Main Floor

Finished Area 612.70 sq ft (Total sq ft 1958.22)

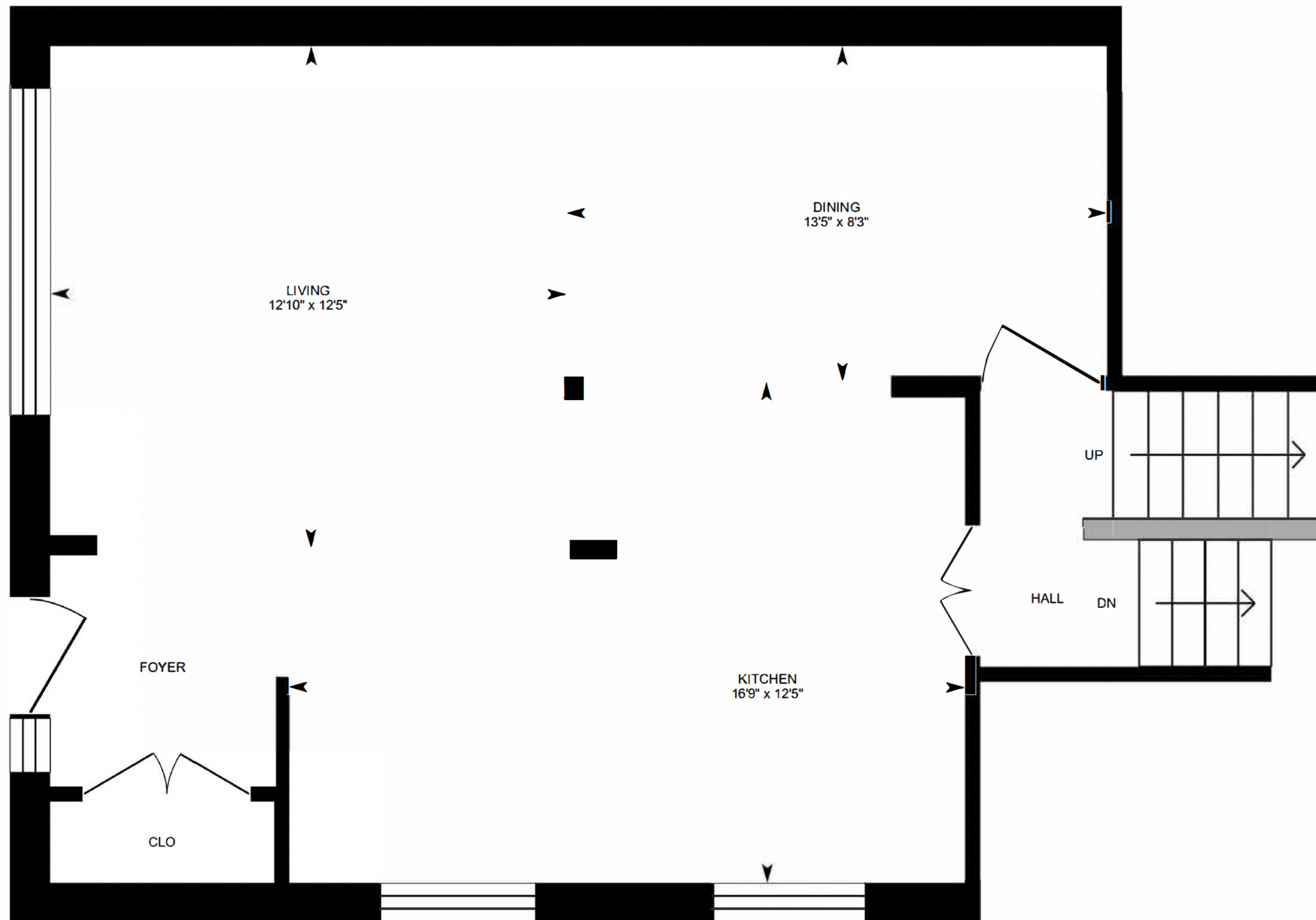

0 3 6 ft

PREPARED: 2024/05/02



1511 Hobbs Crescent, Mississauga, ON

2nd Floor Finished Area 441.98 sq ft

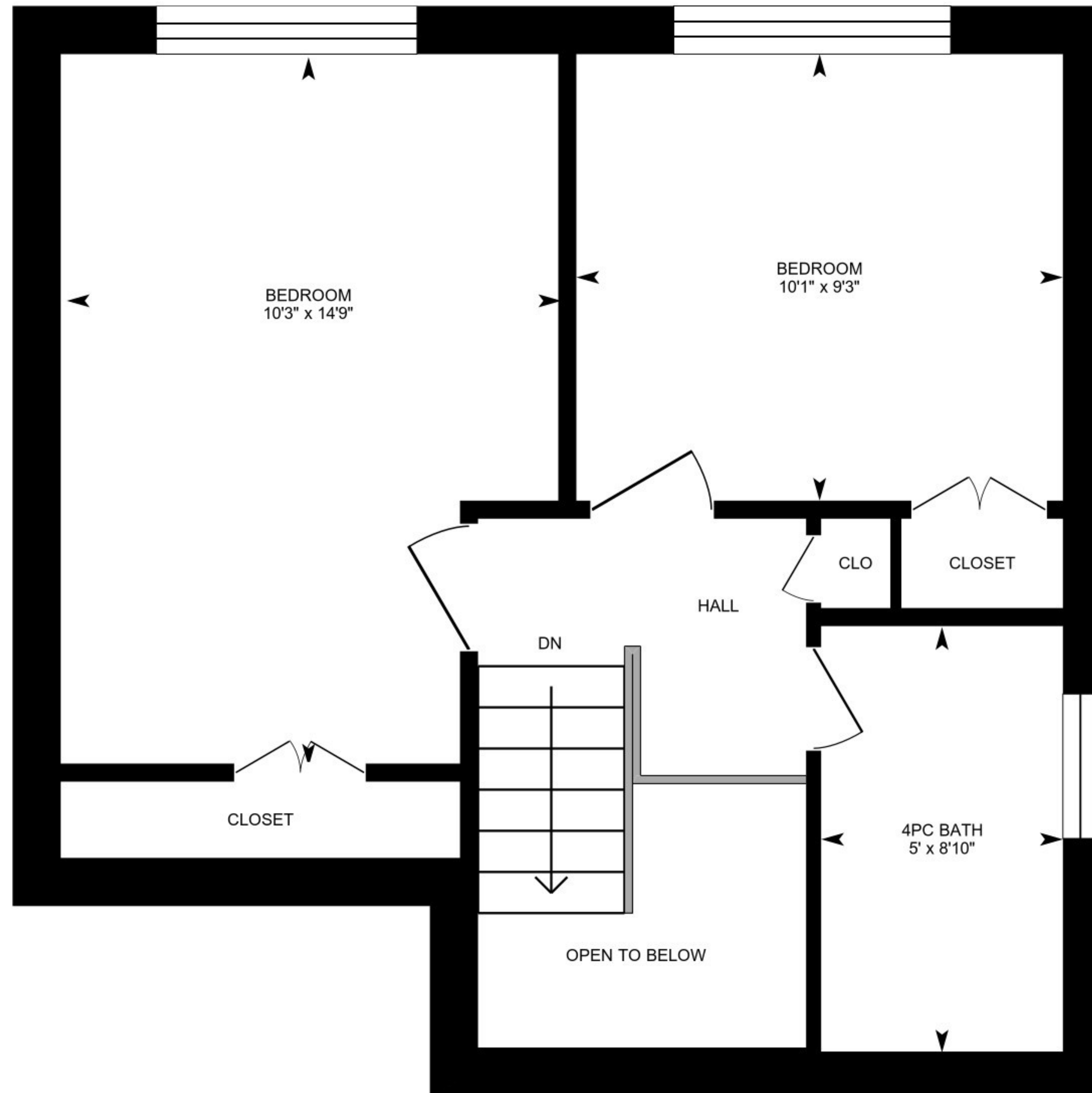

0 2 4 ft

PREPARED: 2024/05/02



1511 Hobbs Crescent, Mississauga, ON

Lower Level Finished Area 421.69 sq ft

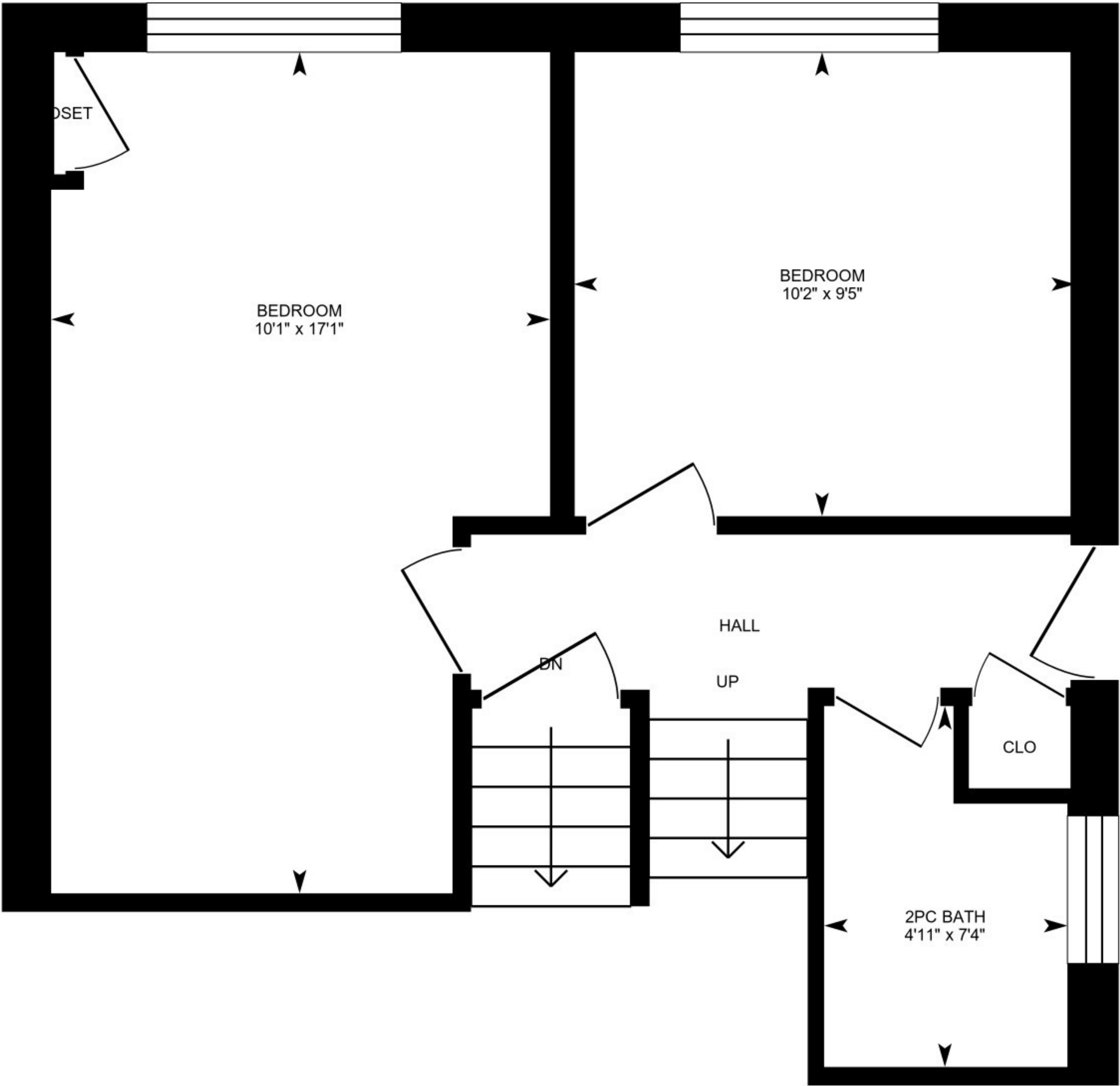

PREPARED: 2024/05/02



White regions are excluded from total floor area in iGUIDE floor plans. All room dimensions and floor areas must be considered approximate and are subject to independent verification.

1511 Hobbs Crescent, Mississauga, ON

Basement (Below Grade) Finished Area 481.85 sq ft
Unfinished Area 253.32 sq ft



0 3 6 ft

PREPARED: 2024/05/02

