

1350 Birchview Dr, Mississauga, ON

Main Floor - C. H. 8.9' Finished Area 3015.58 sq ft

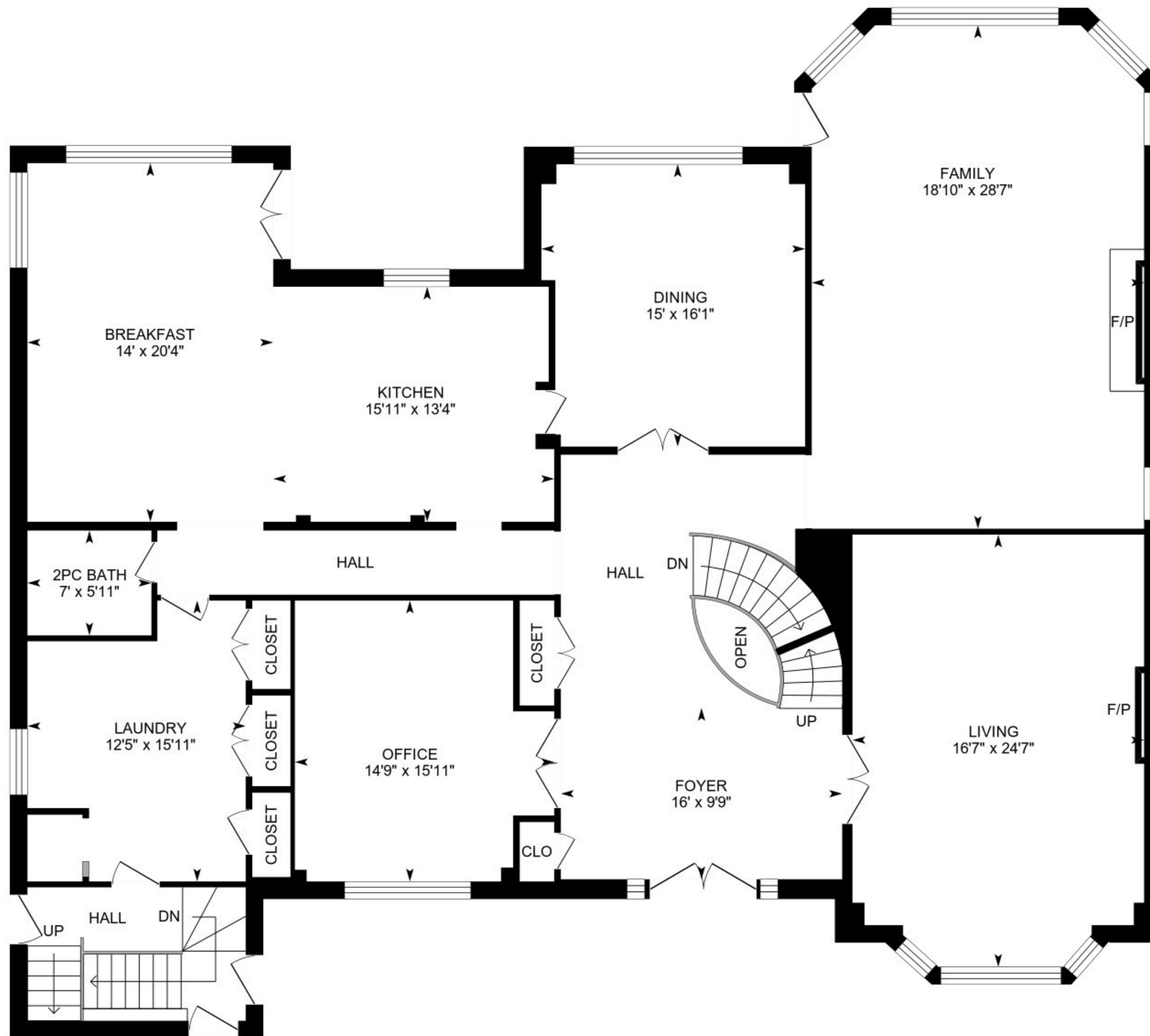

0 5 10 ft

PREPARED: 2024/04/30



1350 Birchview Dr, Mississauga, ON

2nd Floor - C. H. 7.9' Finished Area 2988.46 sq ft
Unfinished Area 176.75 sq ft

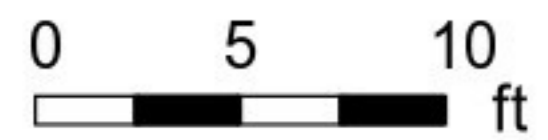
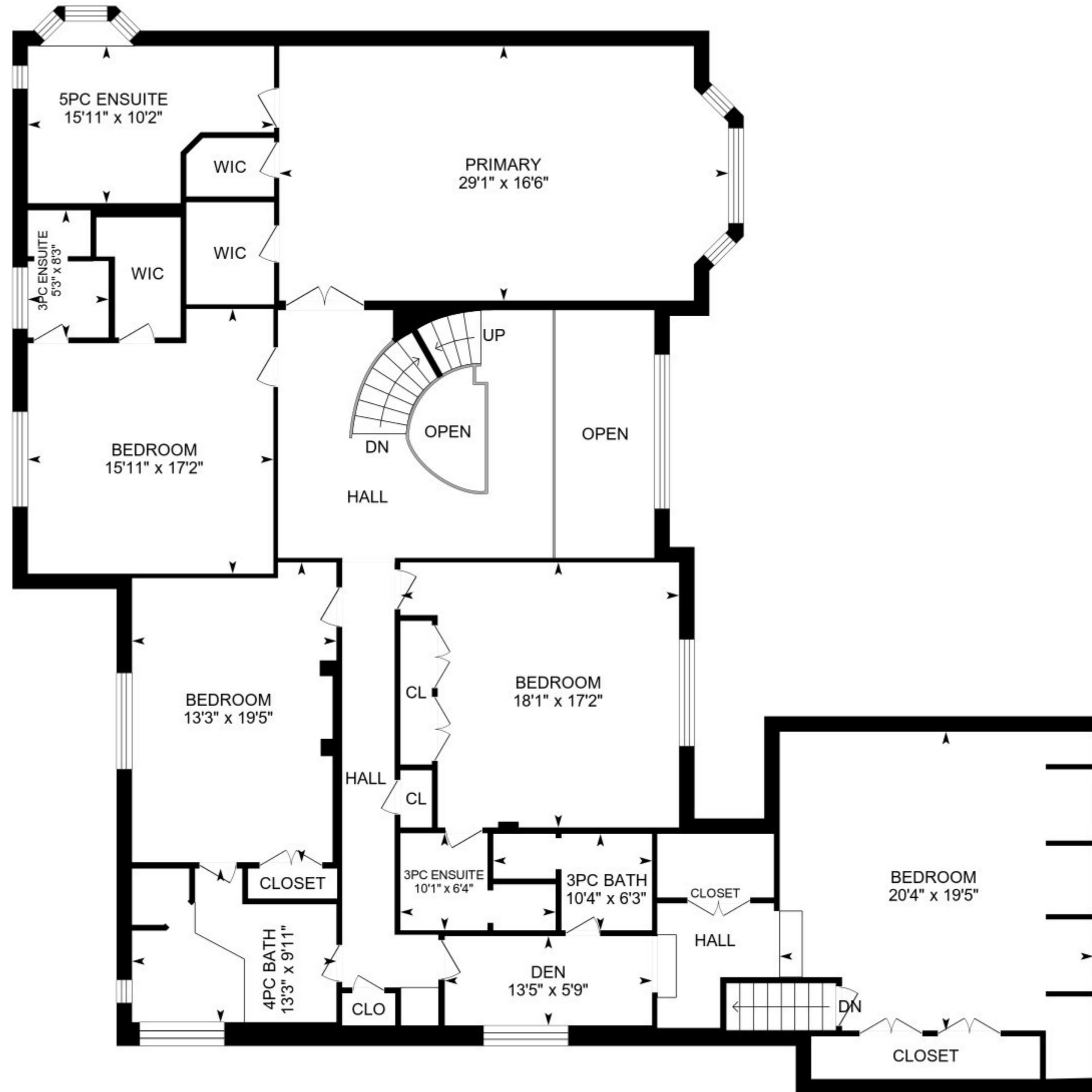

PREPARED: 2024/04/30



1350 Birchview Dr, Mississauga, ON

3rd Floor - C. H. 7.9' Finished Area 1138.38 sq ft
Unfinished Area 493.49 sq ft

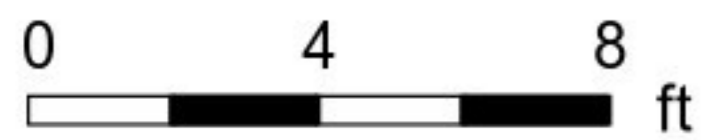
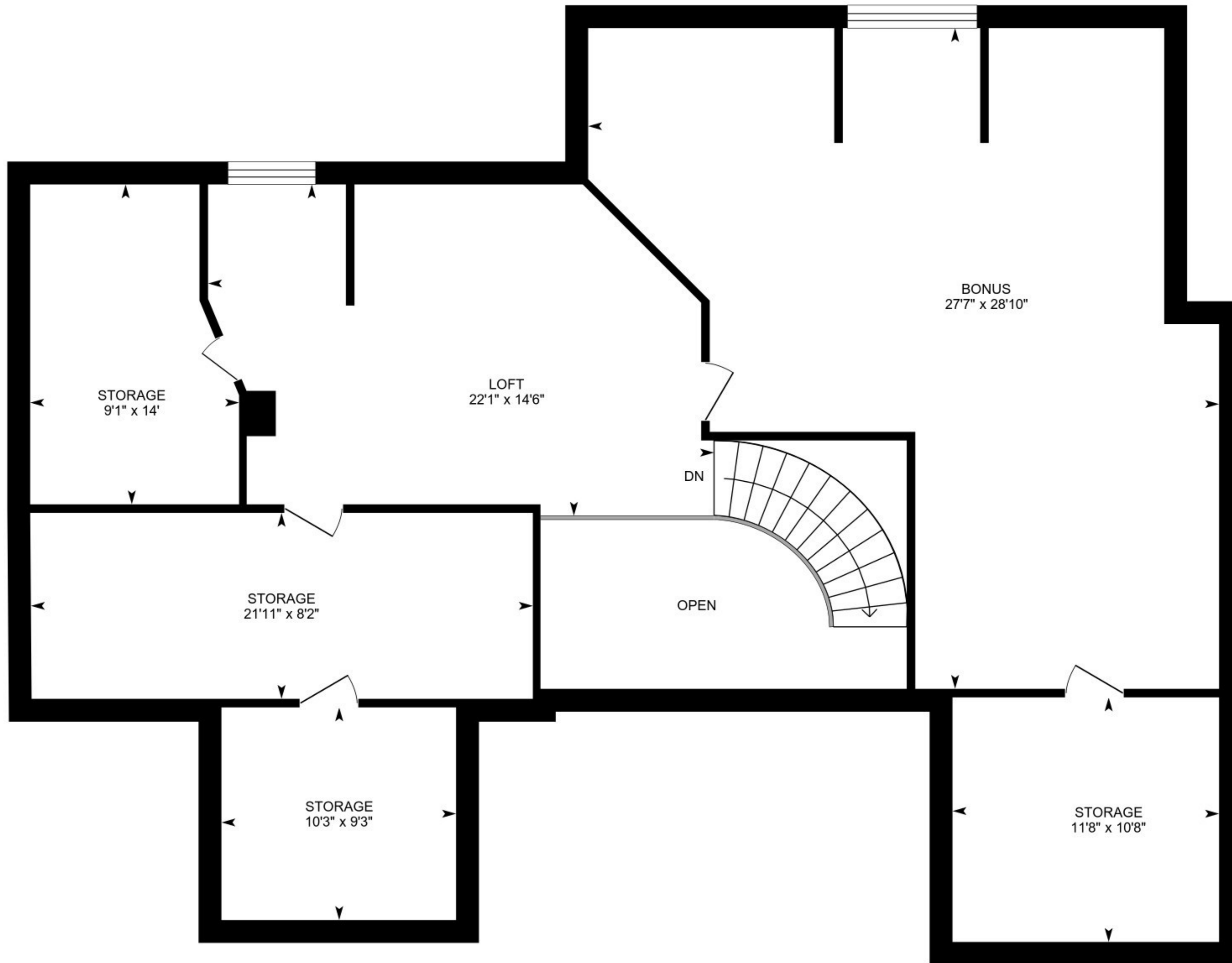

PREPARED: 2024/04/30



1350 Birchview Dr, Mississauga, ON

Basement - C. H. 8.3' (Below Grade) Finished Area 2683.98 sq ft
Unfinished Area 209.65 sq ft

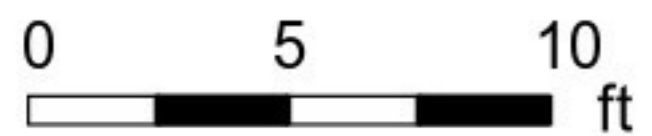
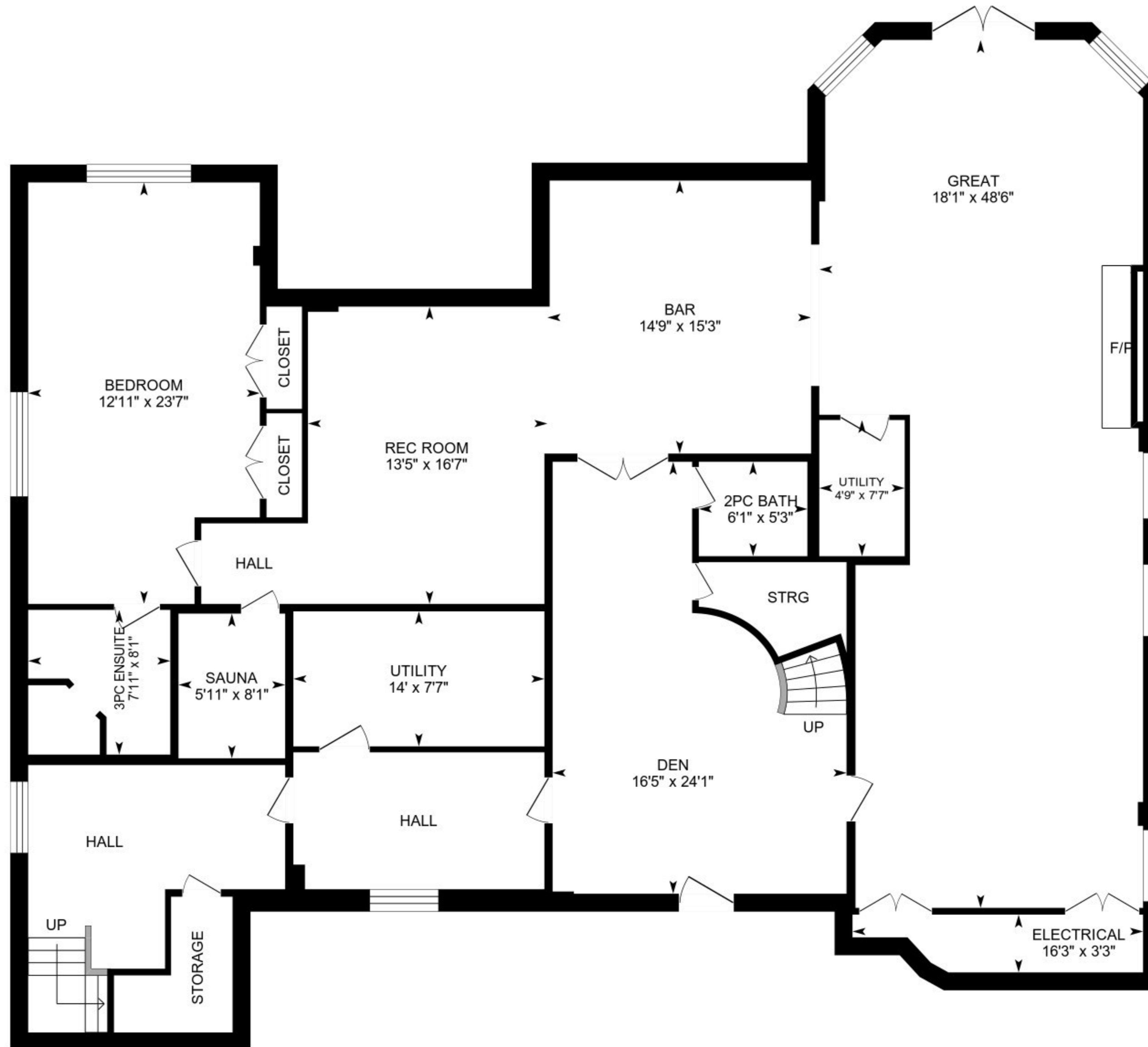

PREPARED: 2024/04/30

