JEFF DIONNE
Sales Representative
416.473.1127
1.877.822.6900
PHINNEYREALESTATE.COM

PHINNEY
REAL ESTATE

FLOOR PLANS

1291 Briarcliff Court, Oakville

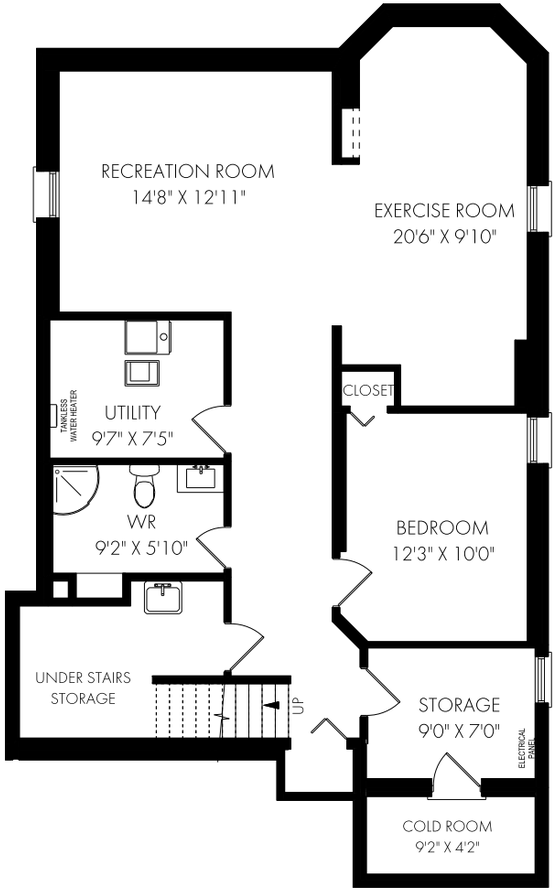

CEILING HEIGHT 7'5"

LOWER LEVEL - 1161 SQUARE FEET

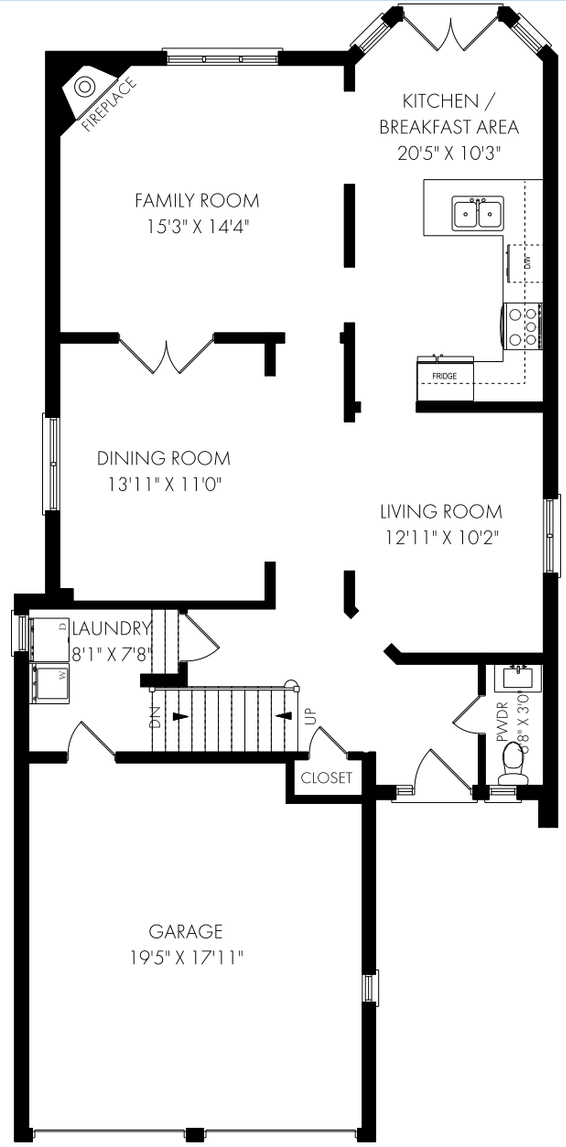

CEILING HEIGHT 9'0"

MAIN FLOOR - 1110 SQUARE FEET

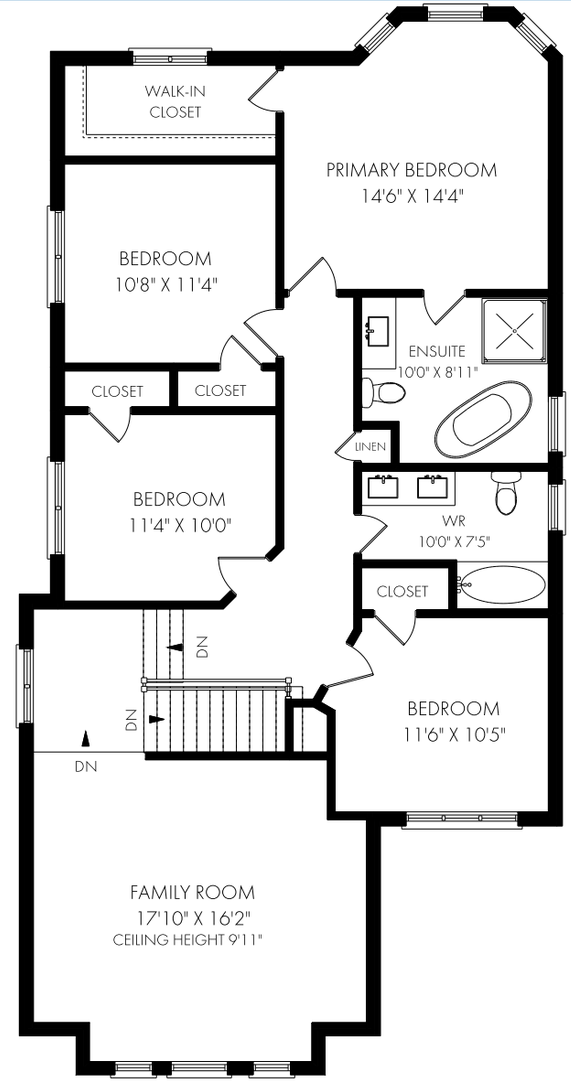

CEILING HEIGHT 8'0"

SECOND FLOOR - 1424 SQUARE FEET

NOTE: MEASUREMENTS & AREA ARE APPROXIMATE. PROVIDED AS GUIDELINE ONLY.