

# 1257 Tecumseh Park Dr, Mississauga, ON

Main Floor - C. H. 9' Finished Area 3247.86 sq ft

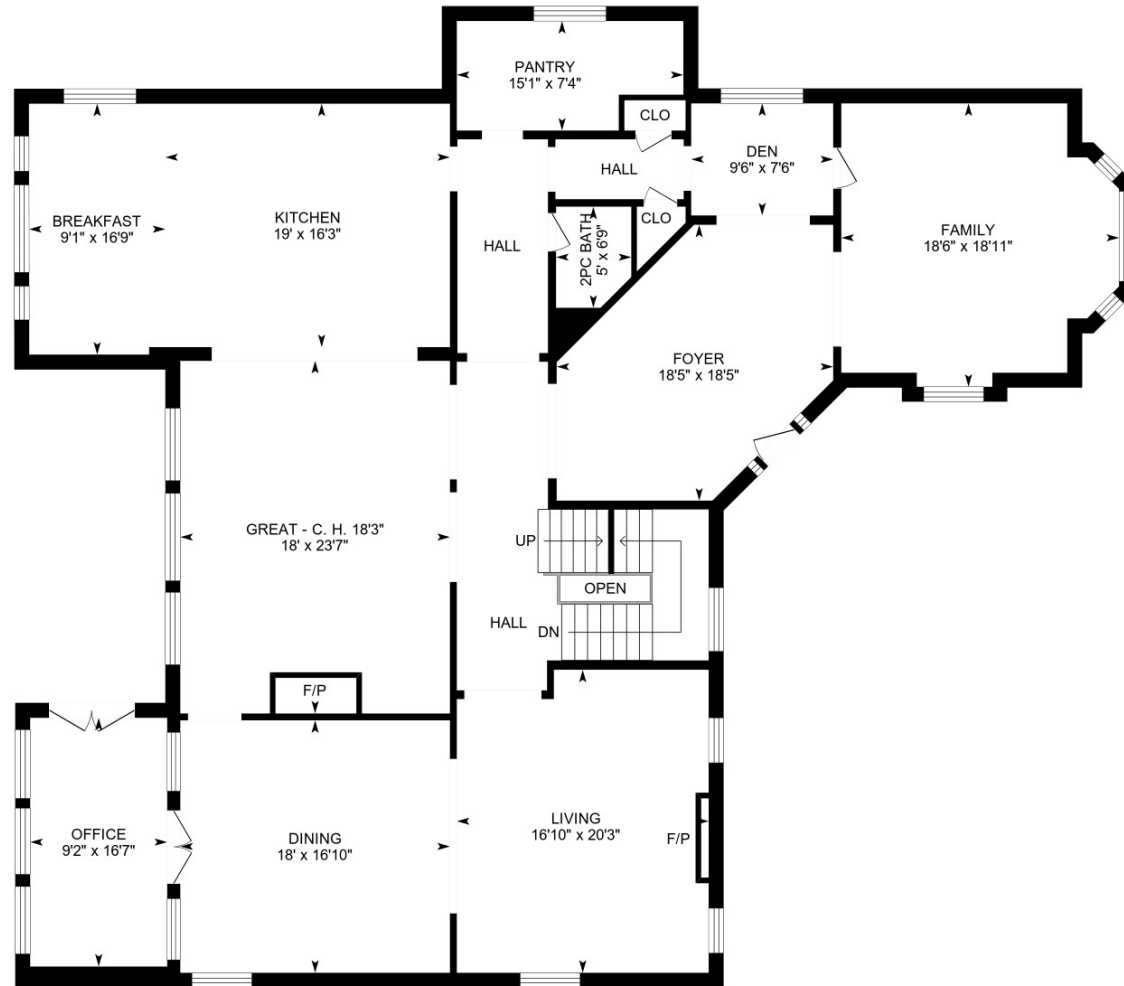

0 5 10  
ft

PREPARED: 2024/04/16



White regions are excluded from total floor area in iGUIDE floor plans. All room dimensions and floor areas must be considered approximate and are subject to independent verification.

# 1257 Tecumseh Park Dr, Mississauga, ON

2nd Floor - C. H. 8' Finished Area 2676.13 sq ft

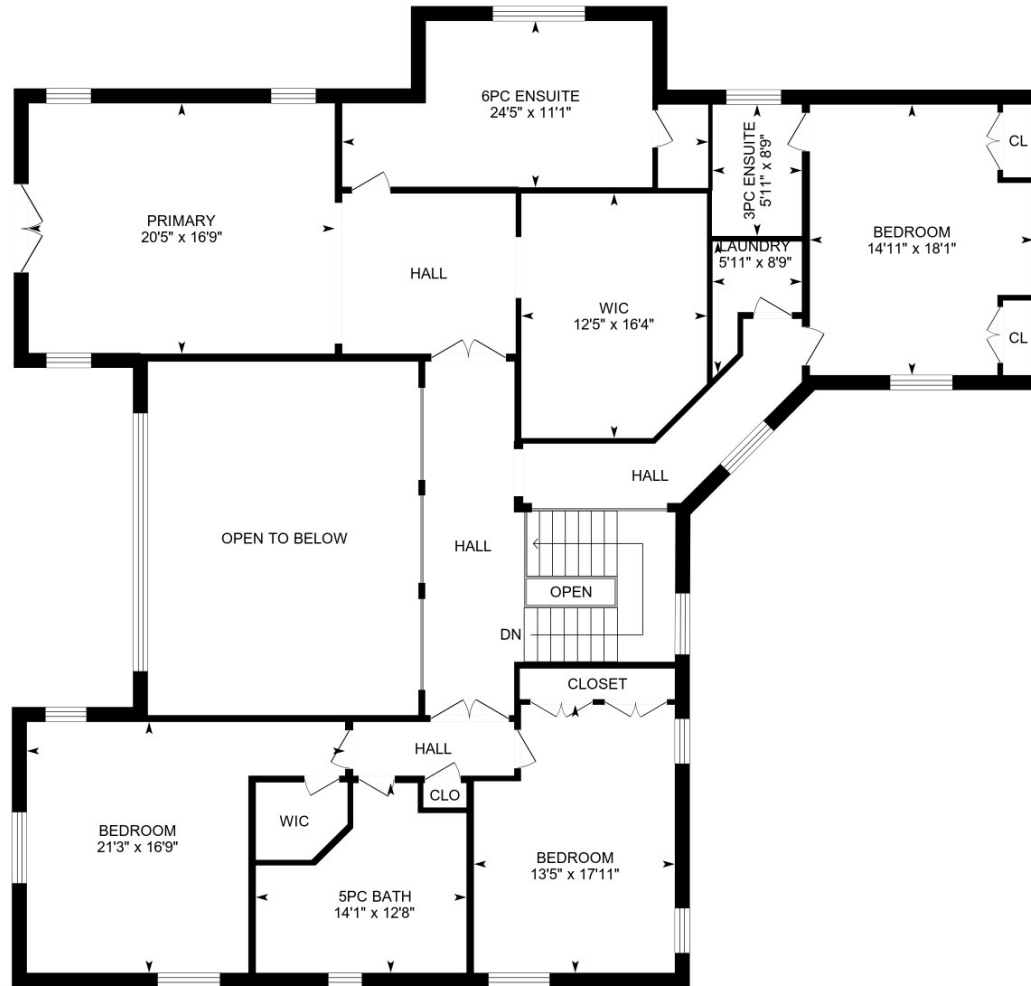

0 5 10  
ft

PREPARED: 2024/04/16



White regions are excluded from total floor area in iGUIDE floor plans. All room dimensions and floor areas must be considered approximate and are subject to independent verification.

# 1257 Tecumseh Park Dr, Mississauga, ON

Basement - C. H. 8'7" (Below Grade) Finished Area 2193.28 sq ft  
Unfinished Area 408.38 sq ft

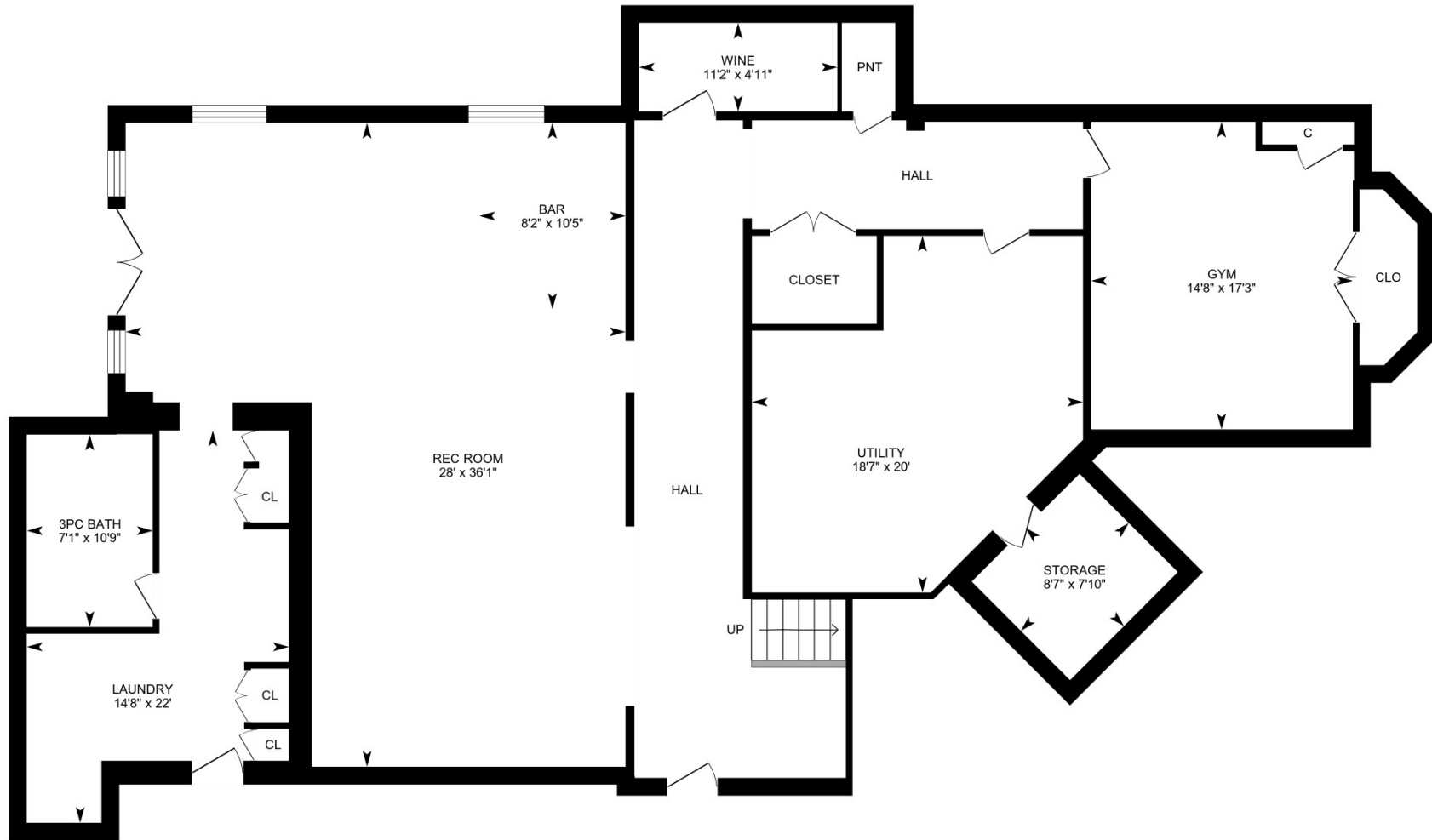

PREPARED: 2024/04/16

