

3285 Homark Dr, Mississauga, ON

Main Building: Above Grade Finished Area 2000.09 sq ft

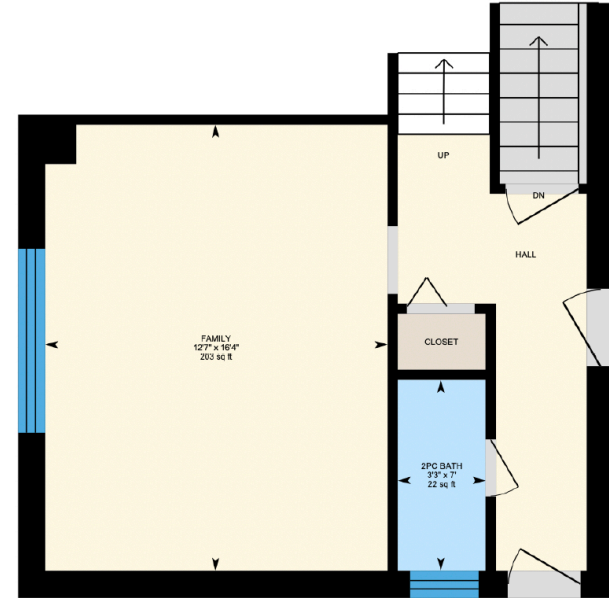

Main Floor
Finished Area 725.45 sq ft

1st Floor
Finished Area 397.96 sq ft

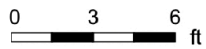

PREPARED: 2024/01/23

3285 Homark Dr, Mississauga, ON

Main Building: Above Grade Finished Area 2000.09 sq ft

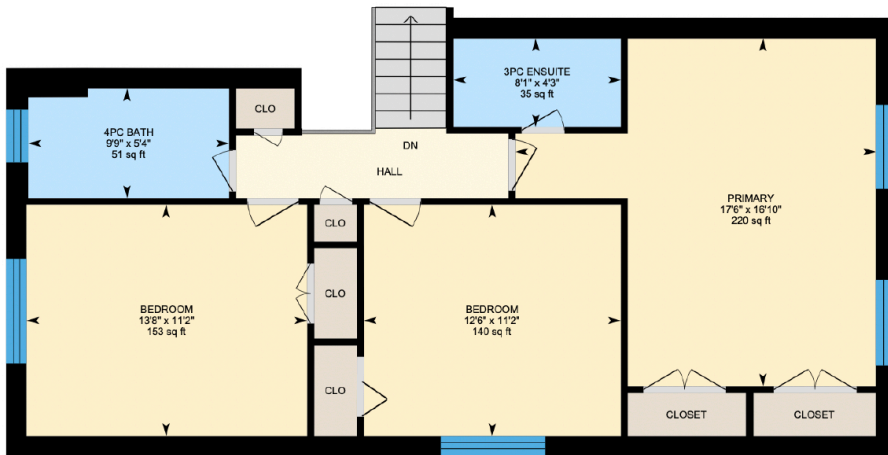

2nd Floor
Finished Area 876.68 sq ft

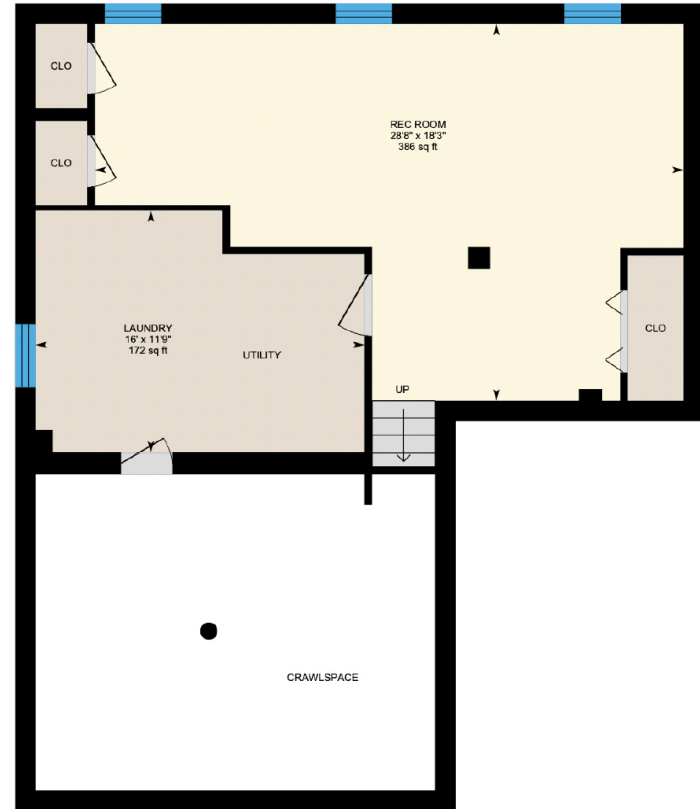
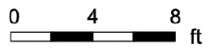

Basement (Below Grade)
Finished Area 732.84 sq ft



PREPARED: 2024/01/23