

45-6679 Shelter Bay Rd, Mississauga, ON

Main Building: Above Grade Finished Area 1575.46 sq ft

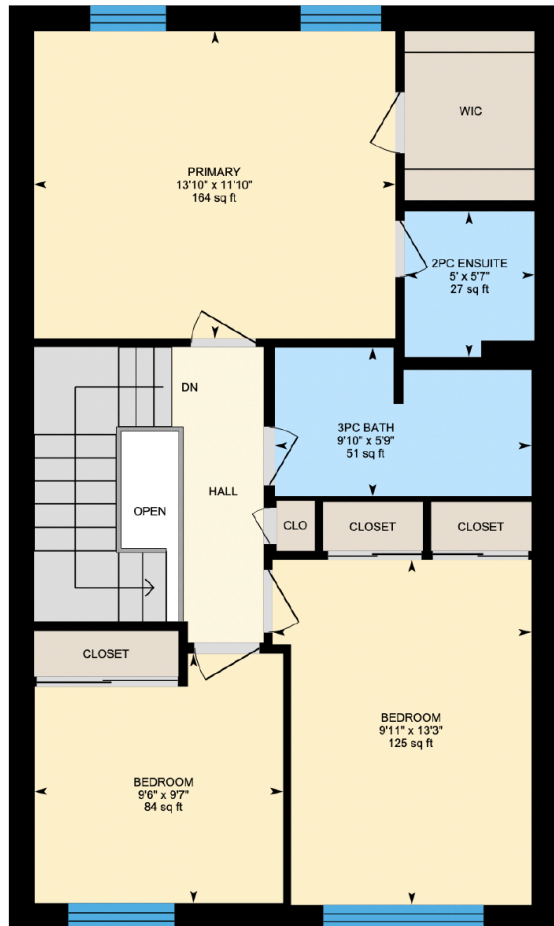

3rd Floor
Finished Area 738.06 sq ft

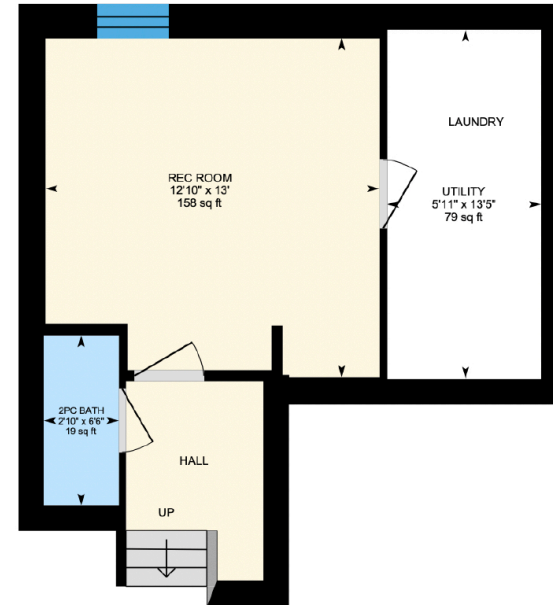

Basement (Below Grade)
Finished Area 280.85 sq ft

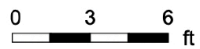

PREPARED: 2023/11/01

45-6679 Shelter Bay Rd, Mississauga, ON

Main Building: Above Grade Finished Area 1575.46 sq ft

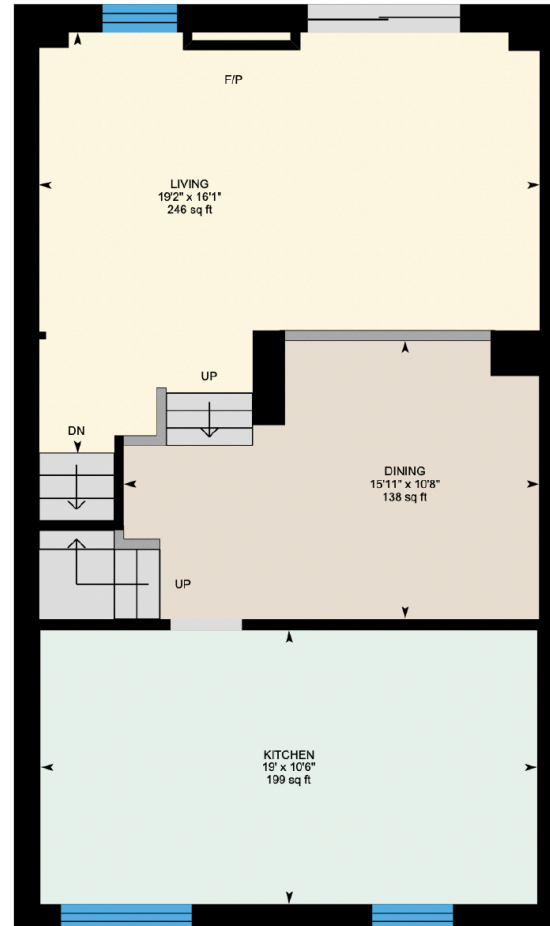
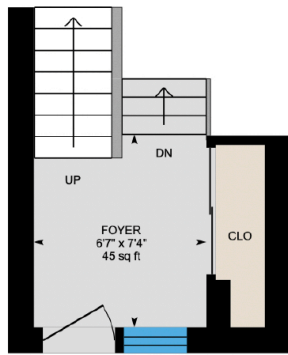

Main Floor
Finished Area 92.97 sq ft



2nd Floor
Finished Area 744.42 sq ft

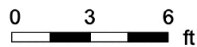

PREPARED: 2023/11/01

White regions are excluded from total floor area in iGUIDE floor plans. All room dimensions and floor areas must be considered approximate and are subject to independent verification.