

# 1203 Canterbury Rd, Mississauga, ON

**Main Floor** Exterior Area 806.99 sq ft  
Interior Area 692.77 sq ft  
Excluded Area 95.09 sq ft

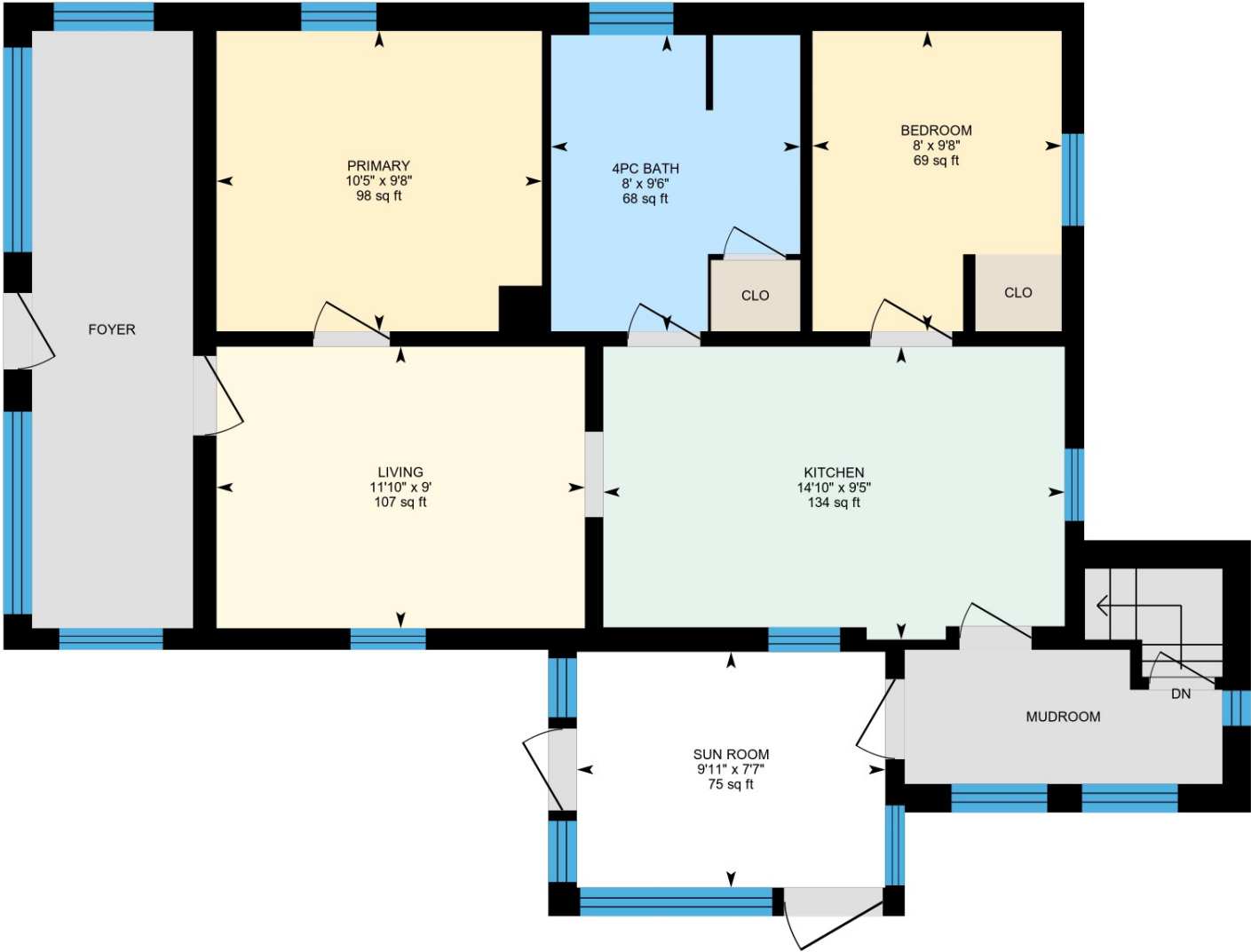

PREPARED: 2023/05/24



White regions are excluded from total floor area in iGUIDE floor plans. All room dimensions and floor areas must be considered approximate and are subject to independent verification.

# 1203 Canterbury Rd, Mississauga, ON

Basement (Below Grade) Exterior Area 114.25 sq ft  
Excluded Area 659.27 sq ft

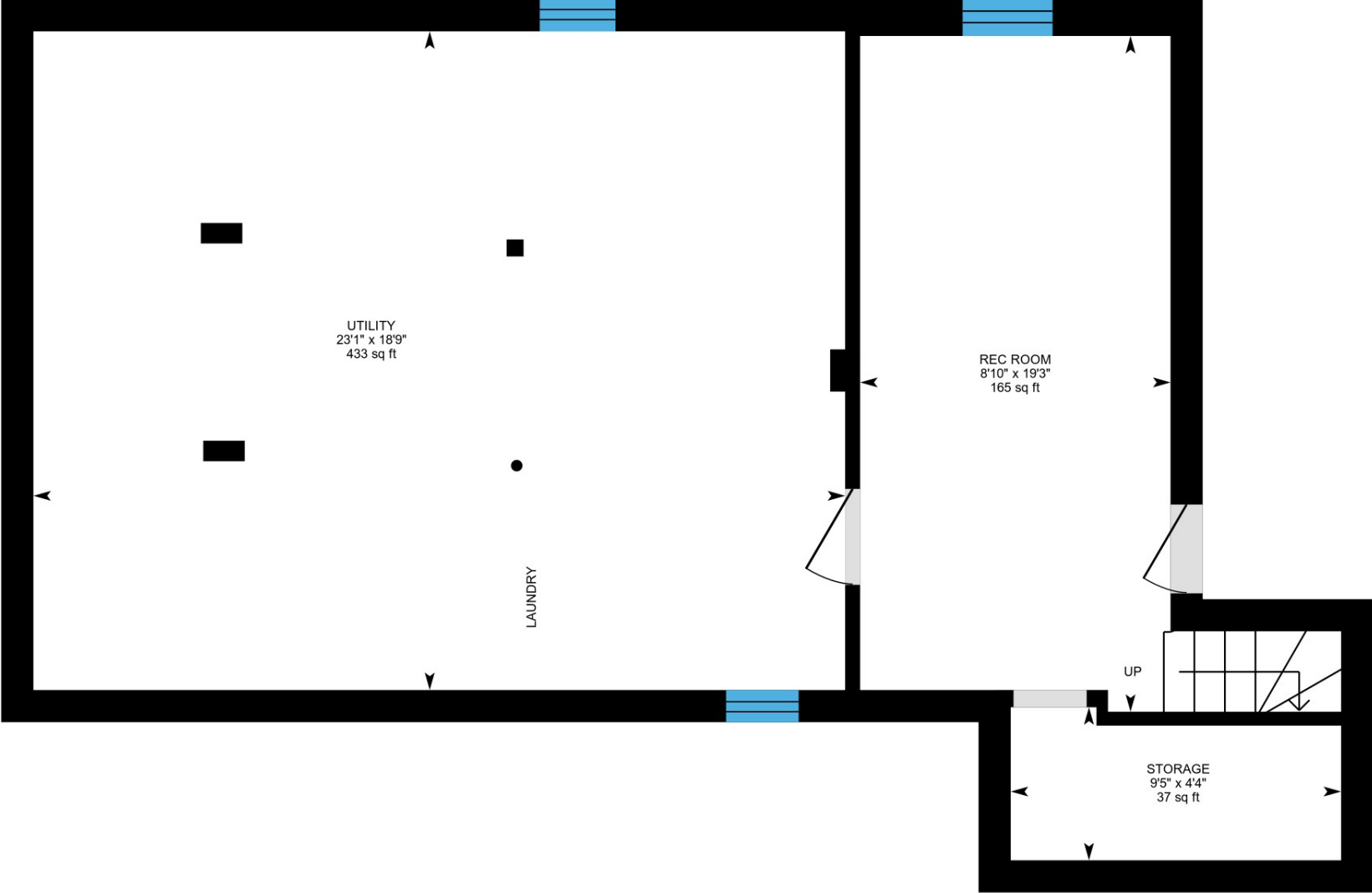

PREPARED: 2023/05/24



White regions are excluded from total floor area in iGUIDE floor plans. All room dimensions and floor areas must be considered approximate and are subject to independent verification.