

# 999 Cresthampton Ln, Mississauga, ON

Main Floor Exterior Area 1335.58 sq ft  
Interior Area 1221.53 sq ft

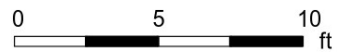

PREPARED: 2023/03/22

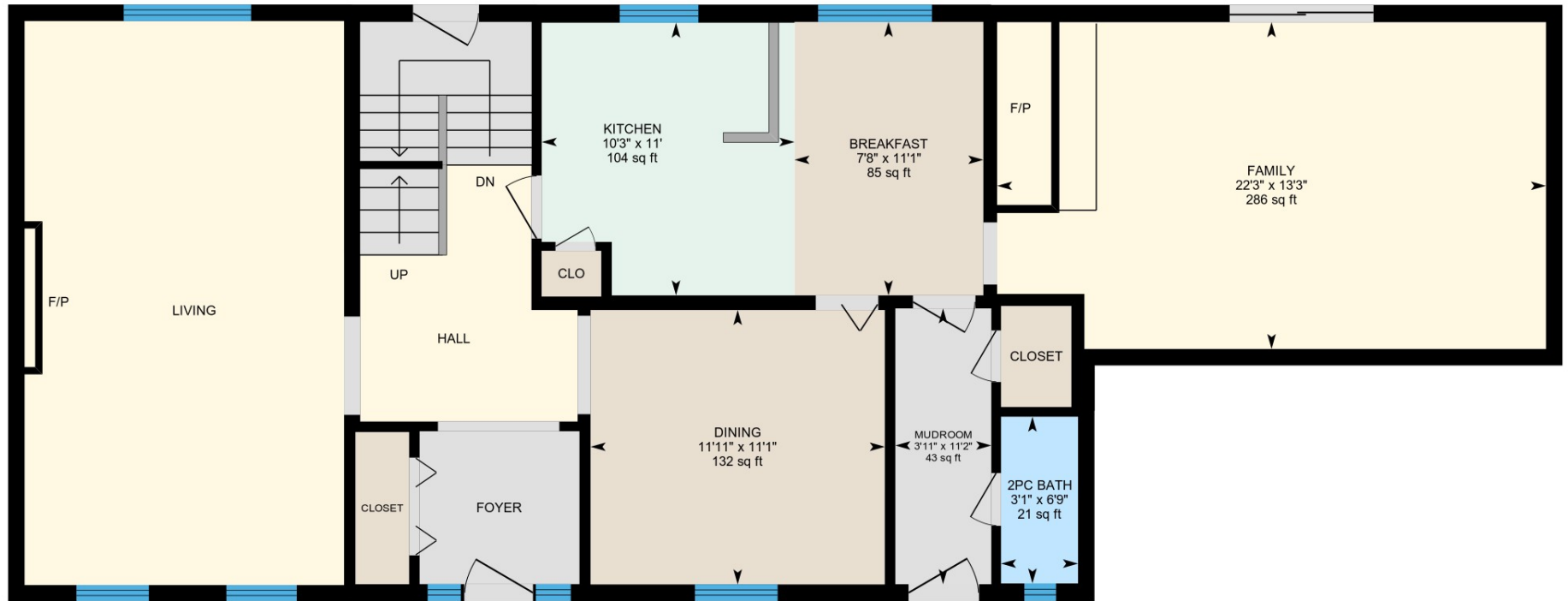
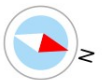

# 999 Cresthampton Ln, Mississauga, ON

2nd Floor Exterior Area 1145.39 sq ft  
Interior Area 1050.38 sq ft

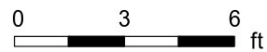

PREPARED: 2023/03/22

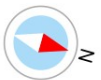

# 999 Cresthampton Ln, Mississauga, ON

**Basement (Below Grade)** Exterior Area 1042.43 sq ft  
Interior Area 928.41 sq ft  
Excluded Area 284.15 sq ft

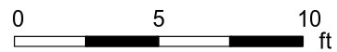
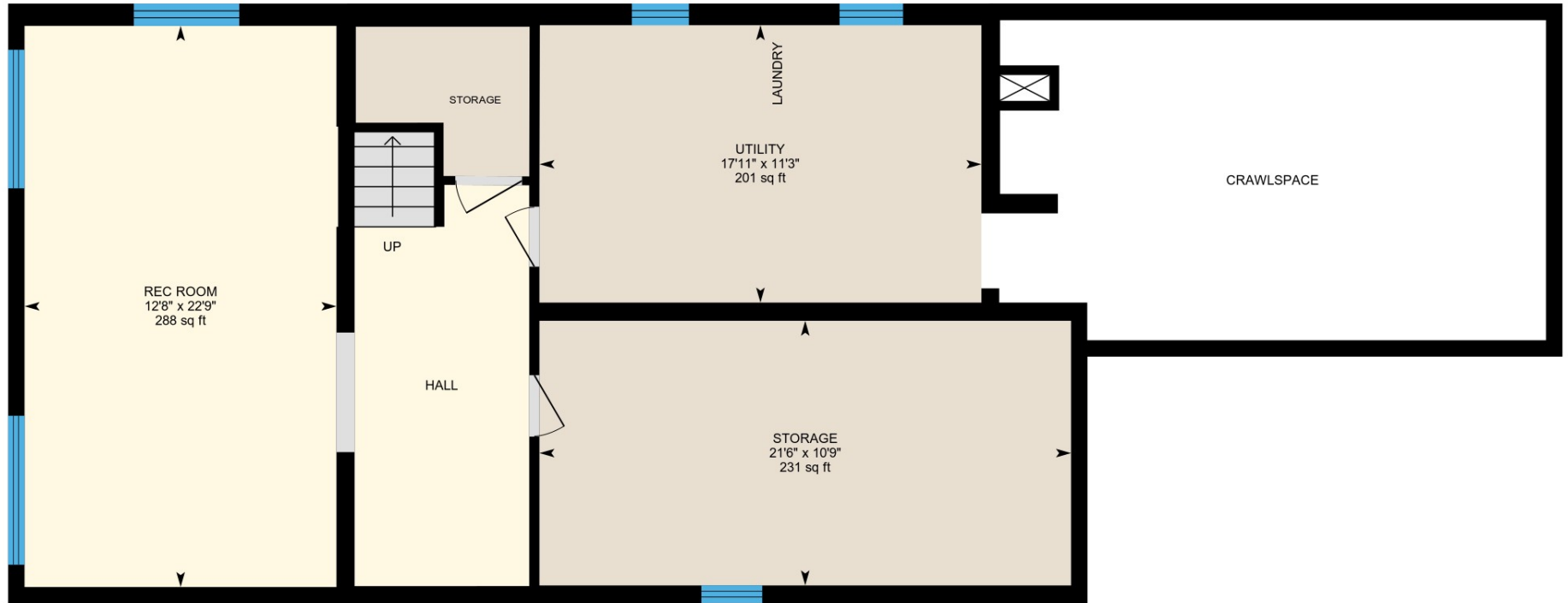

PREPARED: 2023/03/22

