

KIMBERLY PHINNEY

COO / PRESIDENT / SALES REPRESENTATIVE
416.562.3777
1.877.822.6900
PHINNEYREALESTATE.COM



PHINNEY
REAL ESTATE

SURVEY

27 WOODEND DR, CARLISLE

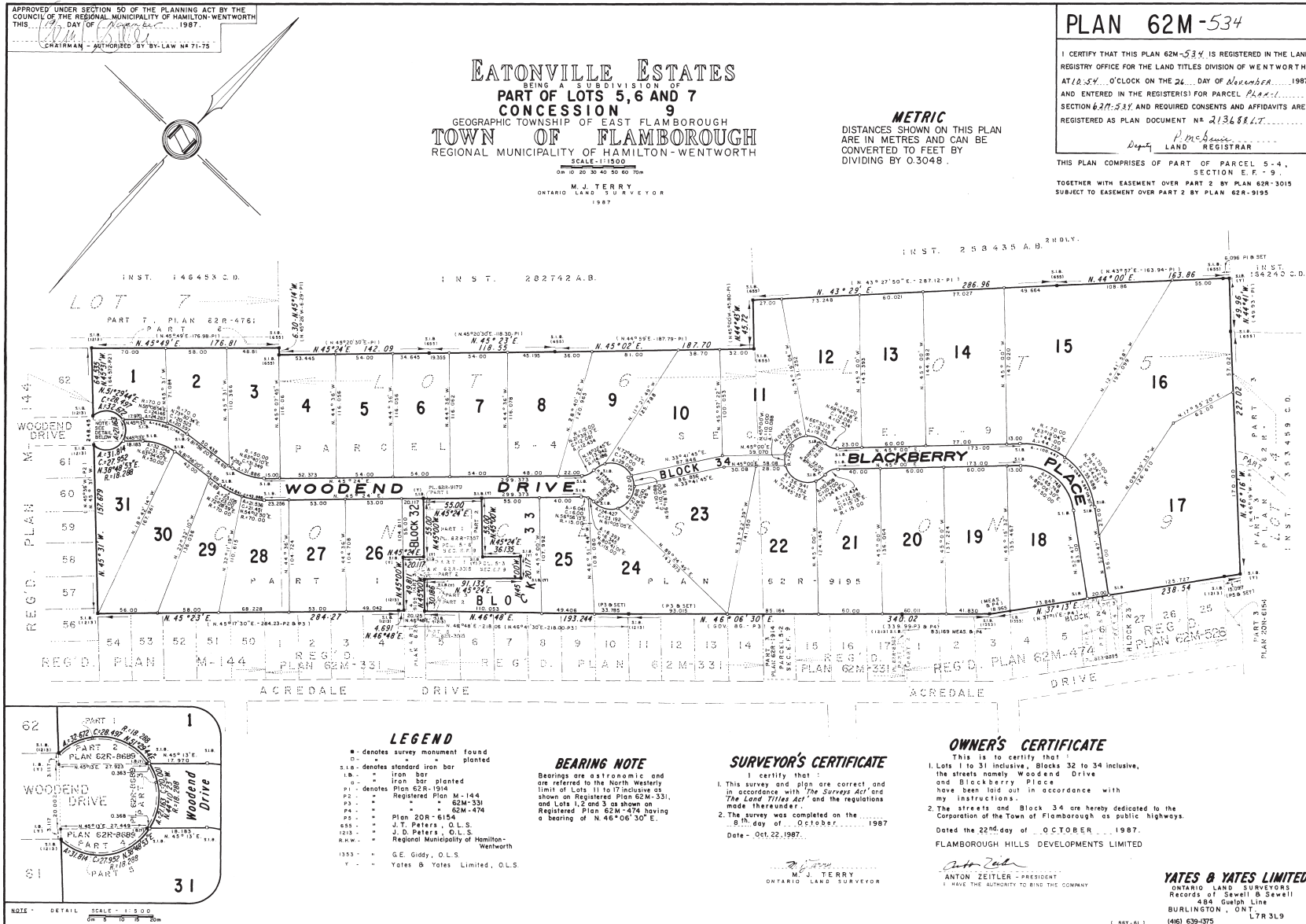

NOTE: MEASUREMENTS & AREA ARE APPROXIMATE. PROVIDED AS GUIDELINE ONLY.