

MICHAEL PHINNEY

CEO/ President/ Sales Representative

905.617.4669

1.877.822.6900

PHINNEYREALESTATE.COM



PHINNEY
REAL ESTATE

FLOOR PLANS

2-2254 Rockingham Drive, Oakville

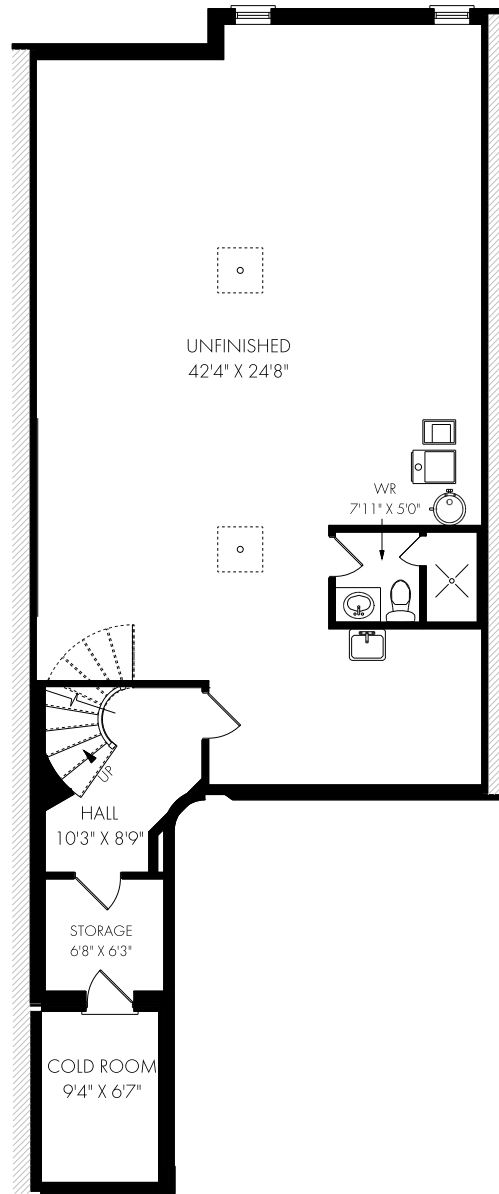

LOWER LEVEL - 1274 SQUARE FEET

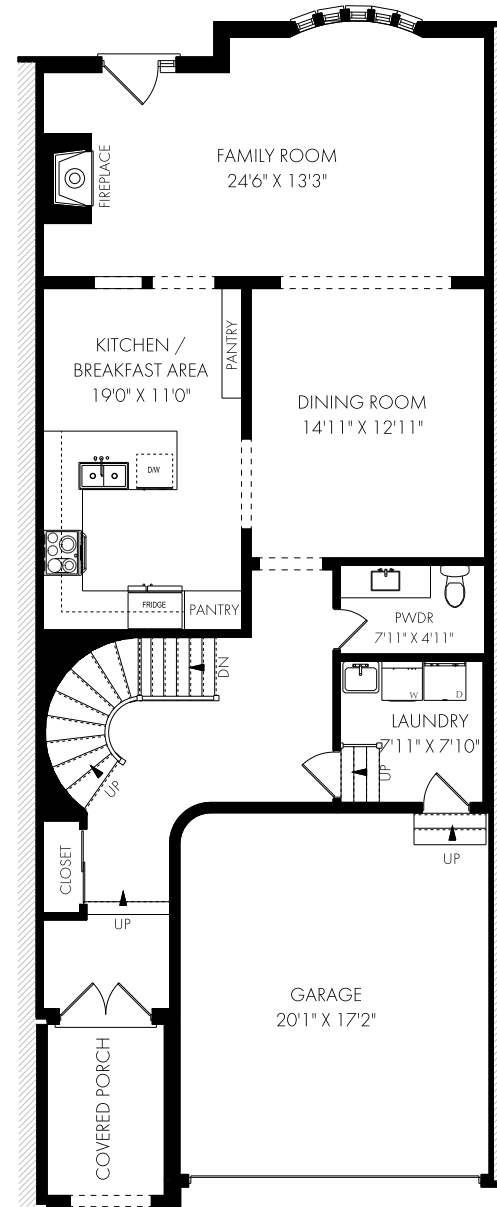

CEILING HEIGHT 9'0"
MAIN FLOOR - 1196 SQUARE FEET

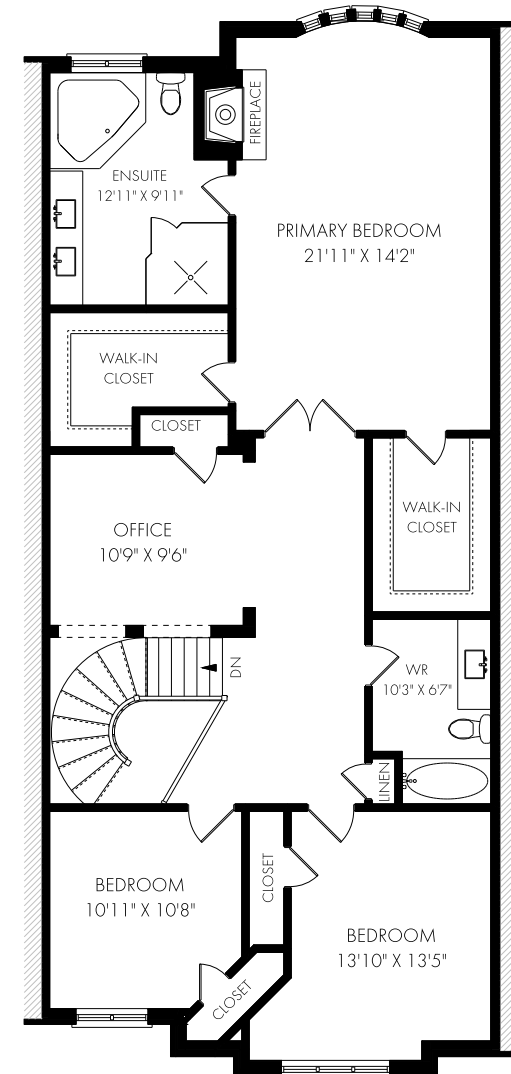

CEILING HEIGHT 8'0"
SECOND FLOOR - 1445 SQUARE FEET



NOTE: MEASUREMENTS & AREA ARE APPROXIMATE. PROVIDED AS GUIDELINE ONLY.