

CAUTION: THIS PLAN IS NOT A PLAN OF SURVEY IN THE MEANING OF THE PLANNING ACT.

PLAN OF SURVEY OF PART OF LOT 34 AND PART OF REGISTERED PLAN NO. 43 R-12014 CITY OF MISSISSAUGA REGIONAL MUNICIPALITY OF MISSISSAUGA
 SCALE: 1 : 500
 G.B. CLARKE O.L.S. 1964

SURVEYOR'S CERTIFICATE

I CERTIFY THAT:
 1. THIS SURVEY AND PLAN ARE CORRECT AND IN ACCORDANCE WITH THE SURVEYS ACT AND THE REGISTRY ACT AND I MADE THEREUNDER.
 2. THE SURVEY WAS COMPLETED ON THE 18TH DAY OF DECEMBER, 1964.

G. B. CLARKE
 ONTARIO LAND SURVEYOR

NOTE:
 BEARINGS SHOWN HEREON ARE REFERRED TO THE 1982 MINEOLA GARDENS ASSUMED TO HAVE AN ASTRONOMIC IN ACCORDANCE WITH PLAN 43 R-12014.

S.I.B. DENOTES STANDARD IRON BAR (0.025 50.0)
 I.B. DENOTES IRON BARR (0.015 50.1 0.6) LONG
 O DENOTES SET
 DENOTES FOUND
 DENOTES R. P. 337

| SCHEDULE | | OWNER |
|----------|---------------------|-----------------|
| PART | LOT/BULK/REG'D PLAN | |
| 1 | BLK A | ARKADI KUHLMAN |
| 2 | R.P. 337 | |
| 3 | LOT 34 | DANIELLE BAXTER |
| 4 | | |

METRIC: DISTANCES SHOWN ON THIS PLAN CONVERTED TO FEET BY DIVIDING BY 0.3048

CREDIT VALLEY CONSERVATION
 DRAWN BY: M. SINGH
 CHECKED BY: G. B. CLARKE

C.A. SEXTON LIMITED-ONTARIO
 12 CENTRE STREET - THORNHILL

MICHAEL PHINNEY

CEO / PRESIDENT / SALES REPRESENTATIVE
905.617.4669
1.877.822.6900
PHINNEYREALESTATE.COM



SURVEY

1327 MINEOLA GARDENS, MISSISSAUGA

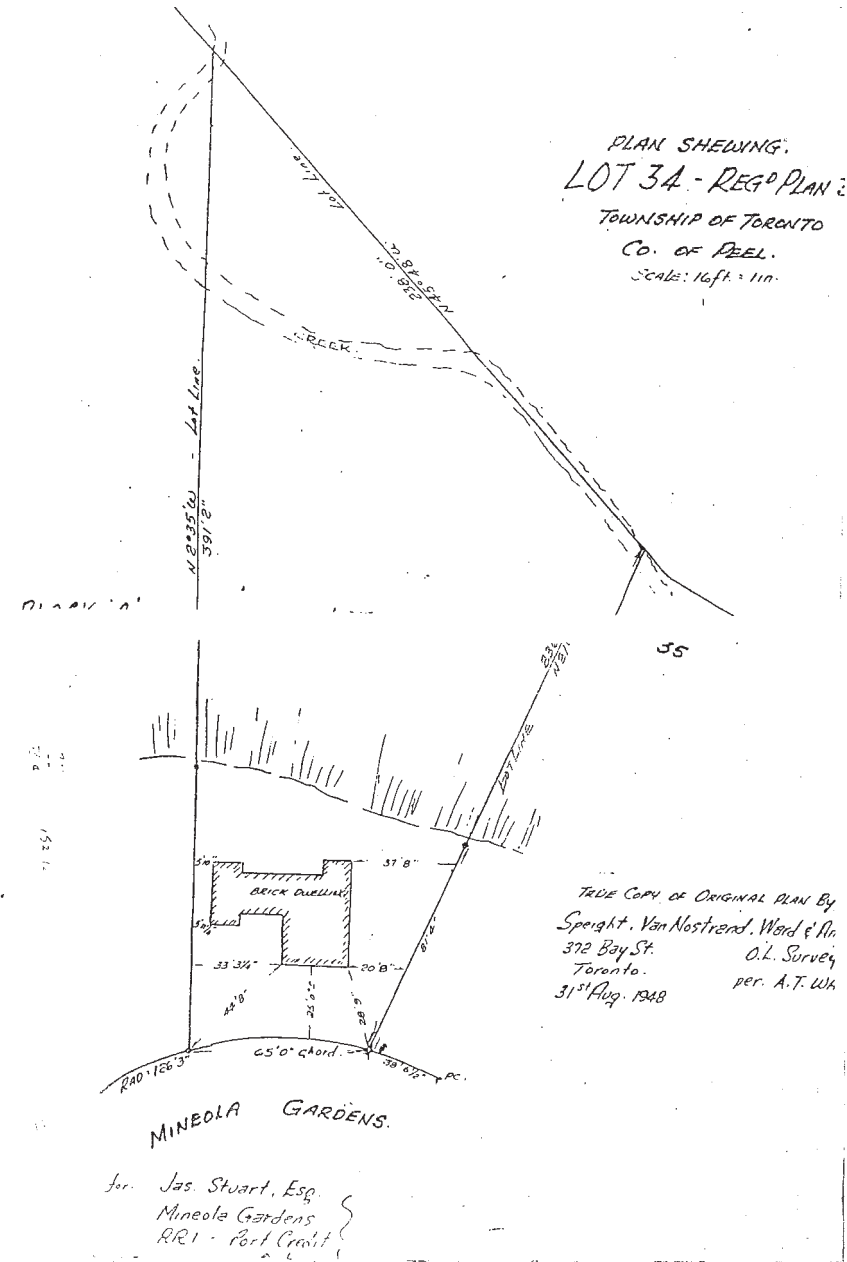

NOTE: MEASUREMENTS & AREA ARE APPROXIMATE. PROVIDED AS GUIDELINE ONLY.